

SUMMIT SERIES

Operator's manual

SUMMIT SERIES

3632T - HTT13

3522A - HTA13P - 4527A - HTA16P - 5533A - HTA19P

2420341380

E 02.12

USA



1 - Aerial work platform 6
2 - Primary machine components 7

A

SAFETY

1 - Legend : Safety advisories 11
2 - Before operation 12
3 - During operation 13
4 - Drive safety 15
5 - Fall protection 16
6 - Manual force 16
7 - Wind loading 17
8 - Explosion hazard 18
9 - Maintenance 19
 9.1 - General maintenance 19
 9.2 - Battery maintenance 20

B

SPECIFICATIONS

1 - Range of motion 21
2 - Specifications 25
3 - Warranty - New product - HAULOTTE® North America 33
4 - Warranty claims procedure 34
5 - Damaged equipment policy 35
 5.1 - Safety statement 35
 5.2 - Damage Policy 35
 5.3 - Damage Repair Notice 35

C

OPERATION

1 - Ground (lower) control panel 38
2 - Platform (upper) control panel 44
3 - Normal operating procedure 50
4 - Manual boom operation 55
 4.1 - Manual retraction 55
 4.2 - Manual rotation 56
 4.3 - Manual Boom Lowering Procedure- Telescopic model(s) 57
 4.4 - Manual Boom Lowering Procedure- Articulating model(s) 58
5 - Towing the aerial work platform 60
6 - Hitch and Tow procedure 61
7 - Lifting the aerial work platform 62
8 - Transporting the aerial work platform on to a truck bed 63

CONTENTS



D

EQUIPMENT MAINTENANCE

- 1 - Battery recharge 66**
- 2 - Daily service checks 68**
- 3 - Weekly service checks 71**
- 4 - Monthly service checks 72**
- 5 - Annual service checks 73**
- 6 - Structural inspection 76**
- 7 - Motor drying instructions 76**
- 8 - Leveling system calibration procedure 77**
 - 8.1- Machine levelling instructions 77
 - 8.2- Level Sensor Calibration Instructions 77
 - 8.3- Ground (Lower) Control Box Calibration Instructions 79
- 9 - Overload protection calibration procedure 80**
 - 9.1- Load Sense Zeroing 80
- 10 - Load Sense Scaling 82**
- 11 - Additional service information 83**
- 12 - Manual outrigger retraction 84**
- 13 - Hydraulic pressure gauge 86**
- 14 - Troubleshooting 87**
- 15 - Error code definitions- Controls 88**
- 16 - Error code definitions - Motor controller 101**

E

CYLINDER REPLACEMENT

- 1 - Master / slave cylinder replacement -
Articulating models 105**
 - 1.1- Master cylinder 105
 - 1.2- Slave cylinder 106
 - 1.3- Lift cylinder replacement -
Articulating models 107
- 2 - Master / slave cylinder replacement -
Telescopic models 110**
 - 2.1- Master cylinder 110
 - 2.2- Slave cylinder 111
- 3 - Lift cylinder replacement -
Telescopic models 112**
- 4 - Outrigger cylinder replacement 114**

F

DECALS REPLACEMENT

- 1 - Identification 118**



G**OPTIONAL EQUIPMENT**

1 - Drive and set	137
2 - Drive and set safety	137
3 - Drive and set controls	138
4 - Drive and set use	140
5 - Material lift hook	141
6 - Load cell calibration procedure	146
7 - Platform rotator	147

H**SPECIAL PROCEDURES**

1 - Axle and related components	149
1.1 - Set up and Adjustment	149
1.2 - General maintenance - Electric Brakes	149
1.2.1 - Drum Brake Adjustment	149
1.3 - General maintenance - Hydraulic brakes	150
1.3.1 - Drum Brake Adjustment	150
1.3.2 - Synchronizing Your Trailer Brakes	151
1.3.3 - Torque Requirements	151
1.3.4 - Maximum Wheel Fastener Torque	153
1.4 - How to use your electric brakes properly	154
1.5 - Maintenance	155
1.5.1 - Magnets	156
1.5.2 - Break cleaning and inspection	157
1.5.3 - Brake lubrication	157
1.5.4 - Shoes and Linings	158
1.5.5 - Hubs / Drums / Bearings	158
1.5.6 - Hub removal - Standard bearings	159
1.5.7 - Brake Drum Inspection	159
1.5.8 - Bearing inspection	160
1.5.9 - Bearing lubrication - Grease	161
1.5.10 - Bearing Lubrication - Oil	161
1.5.11 - SEAL INSPECTION AND REPLACEMENT	163
1.5.12 - BEARING ADJUSTMENT AND HUB REPLACEMENT	164
1.5.13 - BEARING REPLACEMENT AND DRUM INSTALLATION	166
1.5.14 - Tires	166
1.5.15 - How to measure voltage	167
1.5.16 - How to measure amperage	168
1.6 - Storage	169
1.6.1 - Storage preparation	169
1.6.2 - After prolonged storage inspection procedure	170
1.6.3 - Trip preparation checklist	170
1.7 - Troubleshooting	171
1.7.1 - Introduction to troubleshooting - Hydraulic braking system	171
1.7.2 - Introduction to troubleshooting - Electric braking system	174
1.7.2.1 - Troubleshooting	174
2 - Brake adjustment bradley running gear	176
2.1 - Aerial work platforms with standard brakes	176
2.2 - THIRTEEN PERCENT (13 %) GRADE TEST	178
2.3 - AERIAL WORK PLATFORMS WITH DRIVE AND SET BRAKES	178
2.4 - TROUBLESHOOTING THE BRADLEY RUNNING GEAR	180

CONTENTS**I****MATERIAL SAFETY**

Aerial work platform

This equipment is designed and manufactured in compliance with the duties, responsibilities and standards set forth for manufacturers in the ANSI, CSA, AS and/or CE standards in effect at the time of manufacture.

This equipment meets or exceeds applicable ANSI, CSA, AS and/or CE codes and standards when operated in accordance with manufacturer's recommendations.

It is the responsibility of the user to follow all Federal, State and local codes and regulations that govern the safe operation of this equipment.

Obtain, read and obey all safety precautions before performing maintenance or repairs or attempting to operate this equipment. This includes all manufacturer recommendations as well as all Federal, State, and Local codes and regulations.

To ensure proper and safe use of this equipment, it is strongly recommended that only trained and authorized personnel attempt to operate and maintain the aerial work platform.

Some countries require that operators are licensed to operate aerial work platforms.

Check with all Federal, State, and Local codes and regulations before operation this machine.

This manual shall be considered a permanent and necessary component of the aerial work platform and shall be kept with the machine at all times.

Owners and Lessors should complete a full inspection of all components and perform a test of all functions, including brake functions, before commissioning or reselling the aerial work platform. Repair or replace all damaged or malfunctioning components. Check local requirements with your manager.

HAULOTTE Group is dedicated to the continuous improvement of this and all HAULOTTE Group products. Therefore, equipment information is subject to change without notice. Direct any questions or concerns regarding errors and / or discrepancies in this manual to the HAULOTTE Group Service Department.

CALIFORNIA
Proposition 65 Warning
Diesel engine exhaust and some of its constituents are known to the State of California to cause cancer, birth defects, and other reproductive harm.

1 - Primary machine components

3632T (HTT13)

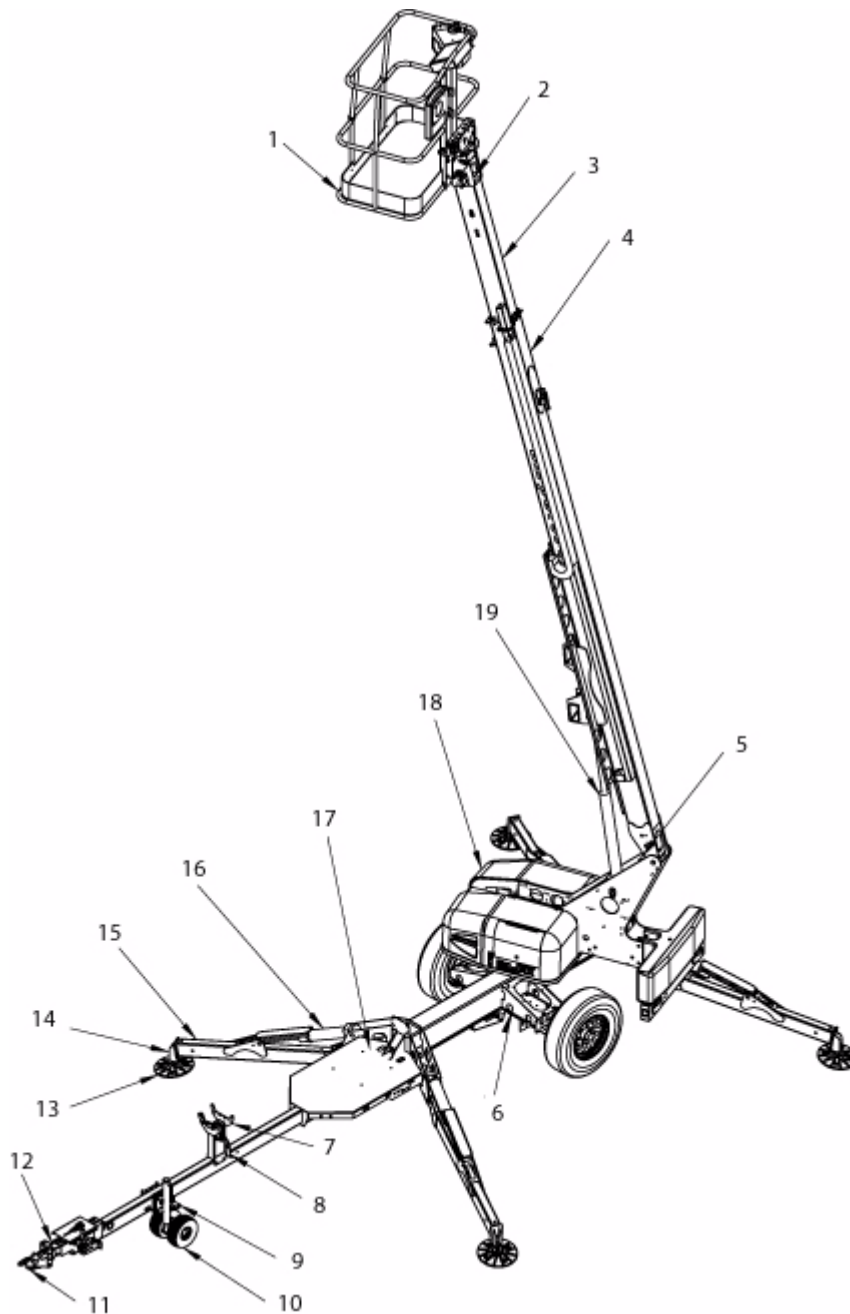

1. Platform
2. Slave cylinder
3. Extension boom
4. Telescopic boom
5. Master cylinder
6. Axle
7. Boom rest
8. Latch release

9. Jack handle
10. Dolly wheel
11. Trailer hitch
12. Coupler
13. Outrigger pad
14. Outrigger foot
15. Outrigger leg
16. Outrigger cylinder
17. Generator interface plate
18. Turntable
19. Lift cylinder

3522A (HTA13P) - 4527A (HTA16P) - 5533A (HTA19P)

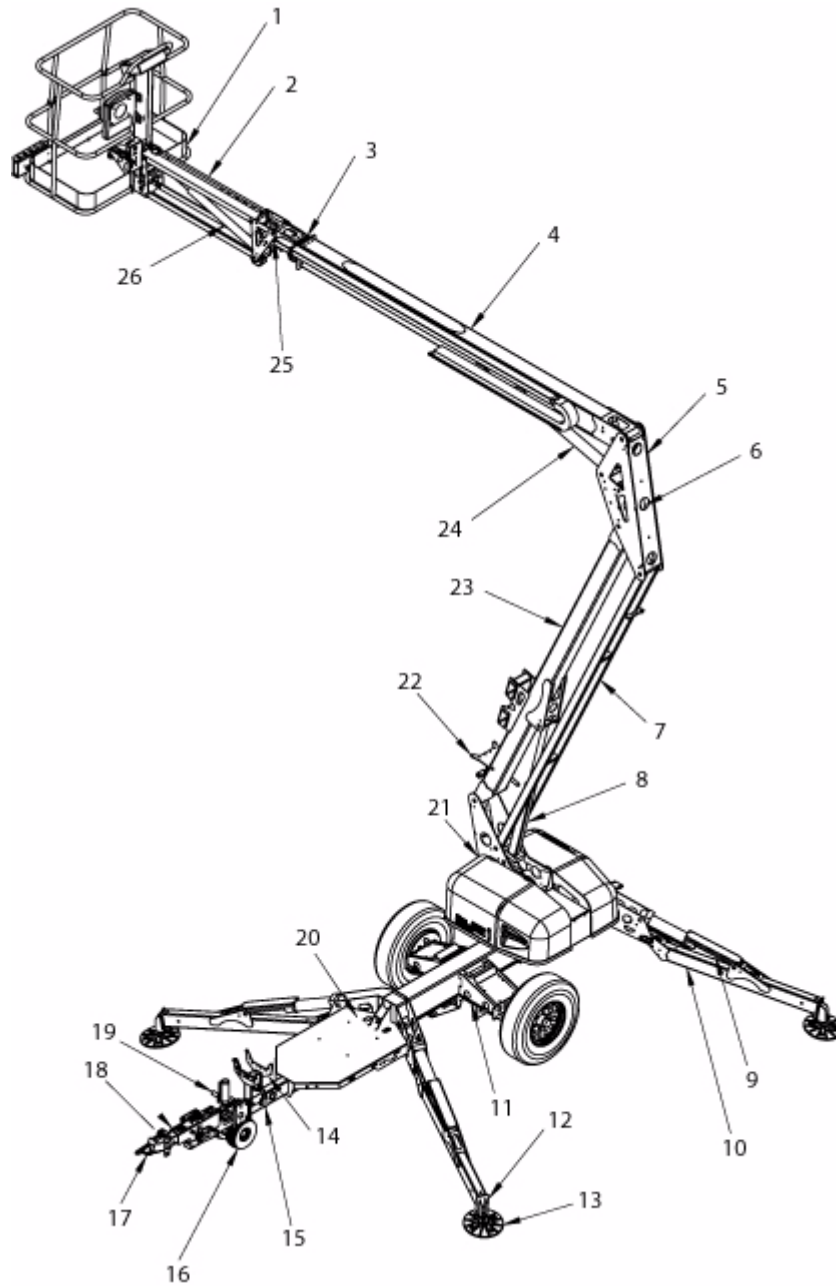

20. Platform
21. Jib boom
22. Extension boom
23. Secondary boom
24. Knuckle
25. Master cylinder
26. Lower link
27. Primary lift cylinder
28. Outrigger cylinder
29. Outrigger leg
30. Axle

31. Outrigger foot
32. Outrigger pad
33. Primary boom rest
34. Latch release
35. Dolly wheel
36. Trailer hitch
37. Coupler
38. Jack
39. Generator interface plate
40. Turntable
41. Secondary boom rest
42. Primary boom
43. Secondary lift cylinder
44. Slave cylinder
45. Jib lift cylinder

A - Safety

Proper training is required for the safe operation of any mechanical device. Failure to follow all instructions and safety precautions in this manual and attached to the aerial work platform will result in death or personal injury.

Prior to operation :

Read, understand and obey all instructions and safety precautions in this manual and attached to the aerial work platform.

Read, understand and obey all Federal, State and Local codes and regulations.

Become familiar with the proper use of all controls.

Inexperienced users should receive instruction by a qualified instructor before attempting to operate or maintain the aerial work platform.







The use of intelligence and common sense is the best practice when following any safety policy.

1 - Legend : Safety advisories

The following safety advisories are used throughout this manual to indicate specific hazards when operating or maintaining the aerial work platform. Read, understand and obey all safety advisories to prevent improper service, damage to equipment, personal injury or death.

Legend

Symbol	Meaning
	Indicates a hazardous situation which if not avoided, will result in death or serious injury.
	Indicates a hazardous situation which if not avoided, could result in death or serious injury.
	Indicates a hazardous situation which, if not avoided, may result in minor or moderate injury.
	Contains information important in the prevention of errors that could damage the machine or its components.

N.B.-:Contains additional information important for performing a procedure.

A - Safety

2 - Before operation

Ensure the following general safety precautions are followed before operating the Aerial Work Platform :

- ALWAYS inspect the usage area for potential hazards, such as unstable or unlevel surfaces, overhead obstructions and electrically charged wires or conductors. ALWAYS watch for moving vehicles in the operating area.
- ALWAYS conduct a thorough visual inspection of the aerial work platform before operation. Check for damaged or worn parts, hydraulic leaks, damaged wiring, loose wiring conductors, damaged outriggers, low tire pressure, uneven tire wear or tire damage. Check for any improperly operating components. NEVER operate the aerial work platform if any damage is observed or suspected. Repair damaged or malfunctioning equipment before operation.
- ALWAYS wear proper clothing. Wear protective equipment as required by Federal, State and Local codes and regulations. Keep loose clothing, jewelry, gloves and hair away from moving parts.
- ALWAYS wear a Safety Harness and energy-absorbing Lanyard, such as the Safety Harness and Lanyard available through the HAULOTTE Group.
- ALWAYS inspect platform floor and outrigger footpads for mud, grease, debris or other foreign material. ALWAYS remove any such material from the aerial work platform before operation.
- ALWAYS RED tag any part of the machines known or suspected to be damaged or malfunctioning. ALWAYS remove a malfunctioning, damaged or defective aerial work platform from service. NEVER operate an aerial work platform that has any known or suspected defect.
- ALWAYS comply with the instructions found in Safety and / or Service Bulletins distributed by the manufacturer / factory. Bulletins may contain critical procedures that supersede the information contained in this manual.
- NEVER operate this aerial work platform while under the influence of drugs or alcohol, while taking prescription medications that may leave the operator drowsy or prone to dizziness, or while feeling ill.
- NEVER modify, alter or change the aerial work platform in any way that would affect its original design or operation.
- NEVER deface, modify or obscure any decals or markings on the aerial work platform.
- NEVER operate the aerial work platform in any way for which it is not intended.
- NEVER operate the aerial work platform in explosive or flammable environments.

Before attempting aerial work platform operations, operator(s) should :

- Attend a training program as required by all Federal, State, and Local codes and regulations.
- Obtain, read and obey all safety precautions as indicated by manufacturer's recommendations and all Federal, State and Local codes and regulations.
- Become familiar with the location and use of all controls.
- Verify that there are no overhead obstructions or live power sources in the work area that could interfere with the safe operation of the aerial work platform.
- Cordon off the area surrounding the aerial work platform to keep personnel, vehicles and moving equipment away from the aerial work platform while in use.
- Position the aerial work platform on a firm and level surface.
- Conduct a Pre-Operation Inspection by performing all recommended Daily Service Checks. "Equipment Maintenance" section.

A - Safety

3 - During operation

Ensure the following general safety precautions are followed while operating the Aerial Work Platform :

- ALWAYS position away from power lines, this ensures that no part of the aerial work platform accidentally reaches into an unsafe area. This includes full extension of the telescoping boom through 700 ° Non-Continuous rotation.



This aerial work platform is NOT insulated for use near electrical power lines and DOES NOT provide protection from contact with or close proximity to any electrically charged conductor. Operator must maintain safe clearances at all times (3.05 m (10 ft) minimum minimum) and must always allow for platform movement due to gusty winds. Always contact power company before working near power lines. Assume every power line is live. Power lines can be blown by the wind.

Minimum safe approach distances

Voltage range (Phase to phase)	Minimum safe approach distances	
	Feet	Mètre
0 - 300 V	Avoid contact	
300 V - 50 kV	10	3.05
50 - 200 kV	15	4.57
200 - 350 kV	20	6.10
350 - 500 kV	25	7.62
500 - 750 kV	35	10.67
750 - 1000 kV	45	13.72

- ALWAYS check with local electrical authorities regarding any local requirements which may differ from those shown in Table "MINIMUM SAFE APPROACH DISTANCES".
- ALWAYS keep away from an aerial work platform that is exposed to electrically charged power lines. If the aerial work platform comes in contact with electrically charged power lines, NEVER touch or operate aerial work platform from ground level until power lines are shut off.
- ALWAYS operate only on a firm and level surface. NEVER operate on surfaces that do not support the aerial work platform with its rated load capacity or on surfaces that do not support force exerted by the outriggers during aerial work platform operation. Operate only on surfaces that can support a pressure of 1,8 kg/cm² (25 psi) to ensure safe operation.
- ALWAYS keep personnel away from potential pinch and shear points and from potential crush hazards as indicated by decals attached to the aerial work platform.
- ALWAYS keep the safety bar lowered (closed) unless personnel are entering or exiting the work platform.
- ALWAYS use a 3 point contact (both hands and one foot) when entering or exiting the work platform.
- ALWAYS wear proper footwear. ALWAYS keep the platform free of debris.
- ALWAYS keep personnel and obstructions clear of the aerial work platform when repositioning the boom or platform.
- ALWAYS cordon the area surrounding the outriggers to keep personnel, vehicles and moving equipment away from the aerial work platform while in use.
- ALWAYS stay clear of overhead obstructions, including wires and cables.

A - Safety

- ALWAYS unhitch trailer from tow vehicle before operating outriggers.

NOTICE

Failure to unhitch trailer from tow vehicle prior to outrigger deployment could cause damage to trailer tongue and / or tow vehicle.

- ALWAYS disengage aerial work platform travel latches before raising aerial work platform sections and reengage aerial work platform travel latches before transporting.
- ALWAYS exercise caution when rotating the boom from the ground (lower) control panel. ALWAYS watch for personnel inside the radius of the turntable and boom arm when rotating from the ground (lower) or platform (upper) controls.
- ALWAYS remove personnel from the aerial work platform before attempting to free an elevated platform that has become caught or snagged on an adjacent structure or obstacle.
- NEVER operate the aerial work platform from a position on a truck-bed, trailer, floating vessel or scaffolding without written approval from the manufacturer / factory.
- NEVER operate the Drive function (if equipped) on surfaces exceeding 4.5 °, or with more than one person in the platform.
- ALWAYS maintain joystick enable lever during drive operation.
- NEVER allow electrode contact with any part of the aerial work platform while welding from the platform. NEVER use the aerial work platform as a ground for welding.
- NEVER operate without the outriggers fully extended or when the aerial work platform is not level.
- NEVER position an elevated platform against another object to steady the platform.
- NEVER override or bypass the manufacturer's safety devices.
- NEVER attach a safety harness to an adjacent structure, pole, or to nearby equipment while working from the platform.
- NEVER raise the outriggers with materials or personnel on board, or while platform is raised or extended.
- NEVER sit, stand or climb on platform railing. ALWAYS keep both feet firmly on the platform floor.
- NEVER attempt to increase the working height with boxes, ladders, stools or any other materials.
- NEVER operate this aerial work platform when exposed to high winds, thunderstorms, ice or any weather conditions that would compromise operator safety.
- NEVER operate aerial work platform in conditions where wind speeds exceed 45 km/h (28 mph or 12.5 m/sec). Steady or gusty winds that exceed the recommended wind speed may affect stability and aerial work platform operation.
- NEVER allow ropes, electric cords, hoses or other equipment to become entangled in the aerial work platform.
- NEVER exceed the load limits set by the manufacturer / factory. Use only the material lifting hook, supplied as an option and manufactured by Haulotte Group when lifting materials. Safely stow all tools and equipment.
- NEVER exceed load ratings by transferring loads to the aerial work platform at elevated heights.
- NEVER use the platform to lift a load that exceeds the platform dimensions. NEVER lift a load in such a way that the center of gravity is higher than the top guardrail of the platform.

A - Safety

- NEVER modify the platform or carry materials that would increase the surface area of the platform. Increasing the area exposed to the wind may affect the aerial work platform stability. NEVER attach overhanging loads when raising or lowering the platform.
- NEVER use the boom or platform to push or pull or to lift any part of the machine.
- NEVER use the boom or platform to place a load against any structure, materials or equipment.
- NEVER climb on the boom.
- NEVER leave an elevated platform unattended.
- NEVER leave the keys in the aerial work platform while unattended or not in use.

4 - Drive safety

ALWAYS maintain an awareness of limited sight and blind spots when operating drive functions.

ALWAYS limit travel speed according to surface conditions, slope, location of personnel and obstructions and any other factors which may result in collision.

NEVER operate drive functions on slopes exceeding 45% (24°).

NEVER engage in stunt driving, horseplay or any other behavior considered unsafe according to employer, job site and all Federal, State, and Local codes and regulations.

NEVER operate the internal combustion engine in an area that is not properly ventilated.

NEVER fuel the internal combustion engine while smoking, or while near spark or open flame.

A

B

C

D

E

F

G

H

I

A - Safety

5 - Fall protection

- Occupants must wear a safety belt or harness in accordance with all Federal, State, and Local codes and regulations. Attach lanyard to the anchor provided on the work platform.
- NEVER sit, stand, or climb on the platform guard rails. Maintain a firm footing on the platform floor at all times.
- NEVER climb down from the platform when raised. If a power failure should occur, ground personnel should use the manual controls to lower the platform. Refer to the "Operation" Section of this manual for manual operation.
- Keep platform floor clear of debris.
- Lower the platform entry mid-rail or close the entry gate before operating.



6 - Manual force

- Never push off or pull toward any object outside the platform.
- Maximum allowable manual force is 400 N (90 lb.).

A - Safety

7 - Wind loading



- Never operate the aerial work platform in strong or winds that exceed 28 mph (12.5 m/s) or 45 km/h. Never increase the surface area of the platform or the load. Increasing the area exposed to the wind will decrease the aerial work platform stability.
- The Beaufort scale of wind force is accepted internationally and is used when communicating weather conditions. It consists of a number 0 - 10 >, each representing a certain strength or velocity of wind at 10 m(32 ft)10 in) above ground level in the open. Beaufort scale.

Beaufort scale

Force	Meteorological description	Observed effects	m/s	km/h	mph
0	Calm	Calm; smoke rises vertically	0 - 0,3	0 - 1	0 - 0.62
1	Light Air	Direction of wind shown by smoke.	0,3 - 1,4	1 - 5	0.62 - 3.11
2	Light breeze	Wind felt on the face. Leaves rustle. Ordinary vanes moved by wind.	1,7 - 3,1	6 - 11	3.73 - 6.84
3	Gentle breeze	Leaves and small twigs in constant motion. Wind exceeds light flag.	3,3 - 5,3	12 - 19	7.46 - 11.81
4	Moderate breeze	Raised dust and loose papers. Small branches are moved.	5,6 - 7,8	20 - 28	12.43 - 17.4
5	Fresh breeze	Small trees in leaf to sway. Crested wavelets form on inland waterways.	8,1 - 10,6	29 - 38	18.02 - 23.61
6	Strong breeze	Large branches in motion. Whistling heard in telephone wires. Umbrellas used with difficulty.	10,8 - 13,6	39 - 49	24.23 - 30.45
7	Near gale	Whole trees in motion. Inconvenience felt when walking against wind.	13,9 - 16,9	50 - 61	31.07 - 37.9
8	Gale	Breaks twigs off trees. Generally impedes progress.	17,2 - 20,6	62 - 74	38.52 - 45.98
9	Strong gale	Slight structural damage occurs. Chimney pots and slates removed.	20,8 - 24	75 - 88	46.60 - 54.68
10 >	Storm, Violent Storm, Hurricane	Trees uprooted, widespread damage to structures, widespread devastation.	24,7 >	89 >	55.3 >

A - Safety

8 - Explosion hazard

- NEVER operate aerial work platform if you smell or detect Liquid Petroleum Gas (LPG), gasoline, diesel fuel or other explosive substances.
- ALWAYS charge Batteries only in an open, well-ventilated area away from sparks, flames and lighted tobacco.

If this aerial work platform is equipped with a generator :

- NEVER refuel with the engine running.
- NEVER operate engine unless in a well-ventilated area to avoid carbon monoxide poisoning.

A - Safety

9 - Maintenance

Ensure the following general safety precautions are followed while performing maintenance on the aerial work platform.

9.1 - GENERAL MAINTENANCE

- ALWAYS perform maintenance procedures according to manufacturer's guidelines.
- NEVER disregard or bypass proper maintenance procedures.
- ALWAYS inspect hydraulic system to ensure that all lines, connectors and fittings are properly fastened and are in good condition.
- ALWAYS turn the key switch to the "OFF" position and remove key before performing maintenance. Whenever possible, ALWAYS perform maintenance with the boom and platform in its fully lowered, stowed position.
- ALWAYS secure the boom before performing maintenance on hydraulic cylinders.
- ALWAYS disconnect power to the hydraulic pump drive motor before making electrical checks to the hydraulic valves.
- ALWAYS keep all mechanical parts properly adjusted and lubricated according to maintenance schedule and manufacturer / factory specifications. Refer to the "Equipment Maintenance" Section of this manual.
- ALWAYS perform a function check of operating controls before each use and after any repairs have been made.
- ALWAYS locate and protect against possible pinch points before performing any maintenance or repairs. Be aware of personnel under, and around the aerial work platform.
- ALWAYS use only manufacturer-approved parts to repair or maintain aerial work platform. If any portion of this aerial work platform is rebuilt or repaired, retesting is required in accordance with manufacturer / factory instructions.
- ALWAYS maintain a safe distance while testing the hydraulic components. ALWAYS relieve hydraulic pressure before loosening or removing hydraulic components. NEVER test or operate the hydraulic components while personnel are near the aerial work platform.
- NEVER allow water or foreign particles into the DC electric motor housing. Inclusion of water or foreign particles may cause serious damage to the motor. If the motor becomes wet, refer to the "Motor Drying Instructions" located in the Equipment Maintenance section of this manual or contact the Haulotte Customer Service Department at 1-800-537-0540 for proper drying instructions.
- NEVER add unauthorized fluids to the hydraulic system or battery. NEVER mix hydraulic oils. Consult manufacturer specifications. Refer to the "Equipment Maintenance" Section of this manual for hydraulic system maintenance procedures.
- NEVER exceed the manufacturer's recommended relief valve settings.
- NEVER touch or allow metal tools to contact any components that are sensitive to static discharge. ALWAYS use static discharge prevention mats and grounding devices when handling electronic components.
- NEVER adjust, repair, replace or bypass any hydraulic or electrical control or safety device. These include, but are not limited to; hydraulic load control and flow control valves, solenoid valves and limit switches. ALWAYS consult an authorized HAULOTTE Group technician by contacting the Customer Service Department at 1-800-537-0540 if repairs are necessary.

A - Safety

- NEVER modify, alter or change the aerial work platform without first consulting an authorized HAULOTTE Group technician, and NEVER in any way that would affect its original design or operation.

9.2 - BATTERY MAINTENANCE

Ensure the following general safety precautions are followed when performing battery maintenance on the aerial work platform :

- ALWAYS check the battery fluid level daily.
- ALWAYS wear safety glasses when working with or near batteries.
- ALWAYS avoid contact with battery acid. Battery acid causes serious burns and should be kept away from skin or eyes. If contact occurs, flush with water and consult a physician immediately.
- ALWAYS disconnect ground cable first when removing battery.
- ALWAYS connect ground cable last when installing battery.
- ALWAYS charge batteries in open, well-ventilated areas.
- ALWAYS replace batteries using only parts recommended by manufacturer / factory. ALWAYS use only batteries with sealed caps over cells.
- NEVER smoke while servicing batteries.
- NEVER charge batteries near flammable materials.
- NEVER allow batteries to overcharge and boil.
- NEVER short across battery posts to check for current. NEVER break a live circuit at the battery.
- NEVER disconnect battery from charger while charger is connected to a live power source.
- NEVER jump-start other vehicles using the aerial work platform batteries.

B - Specifications

The following information is based on ideal working conditions. Machine performance may vary based on work environment and on machine options.

Only one boom function is permitted at a time, this function is only operable as long as the boom is within the safe operating zone. Once a boom motion exceeds its safe operating limit, that function ceases, another boom function within the safe operating zone must be selected.

1 - Range of motion

3632T (HTT13)

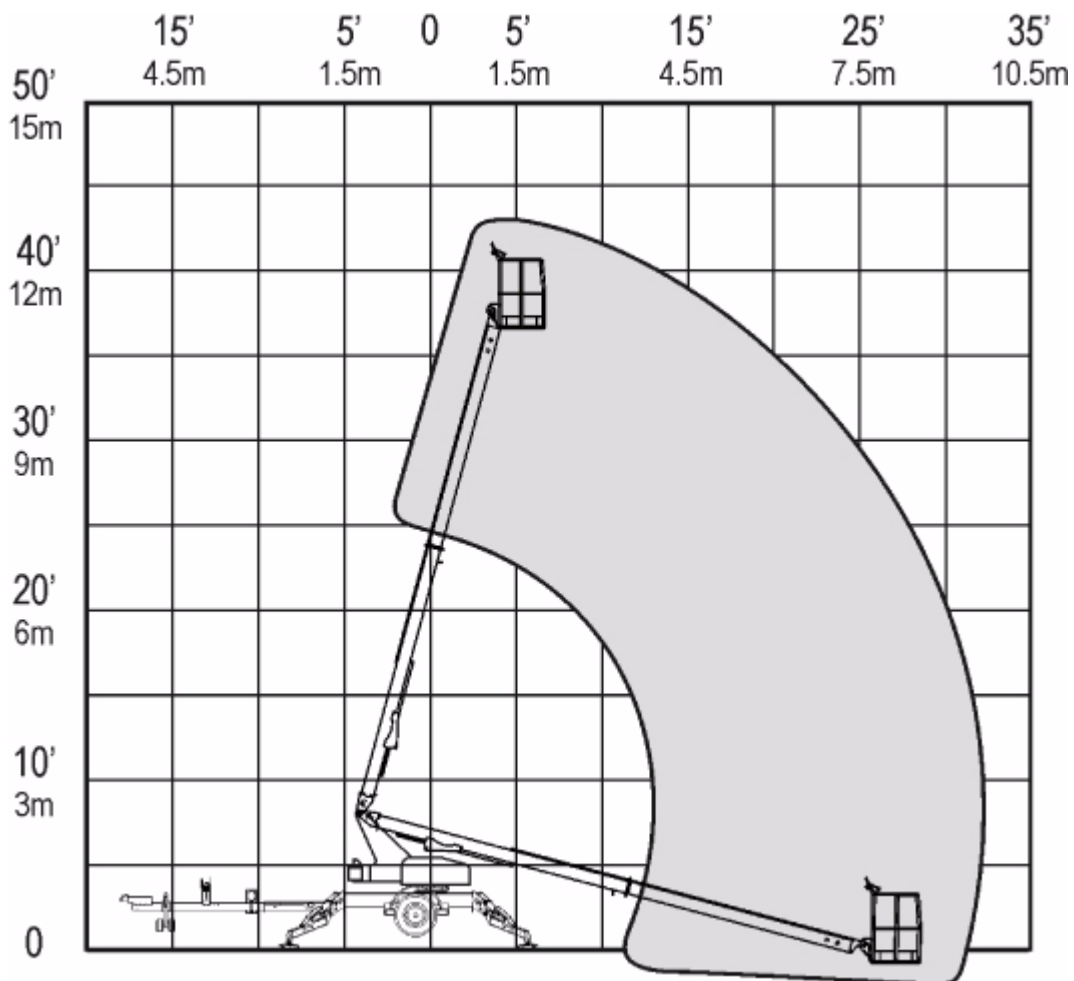

B - Specifications

3522A (HTA13P)

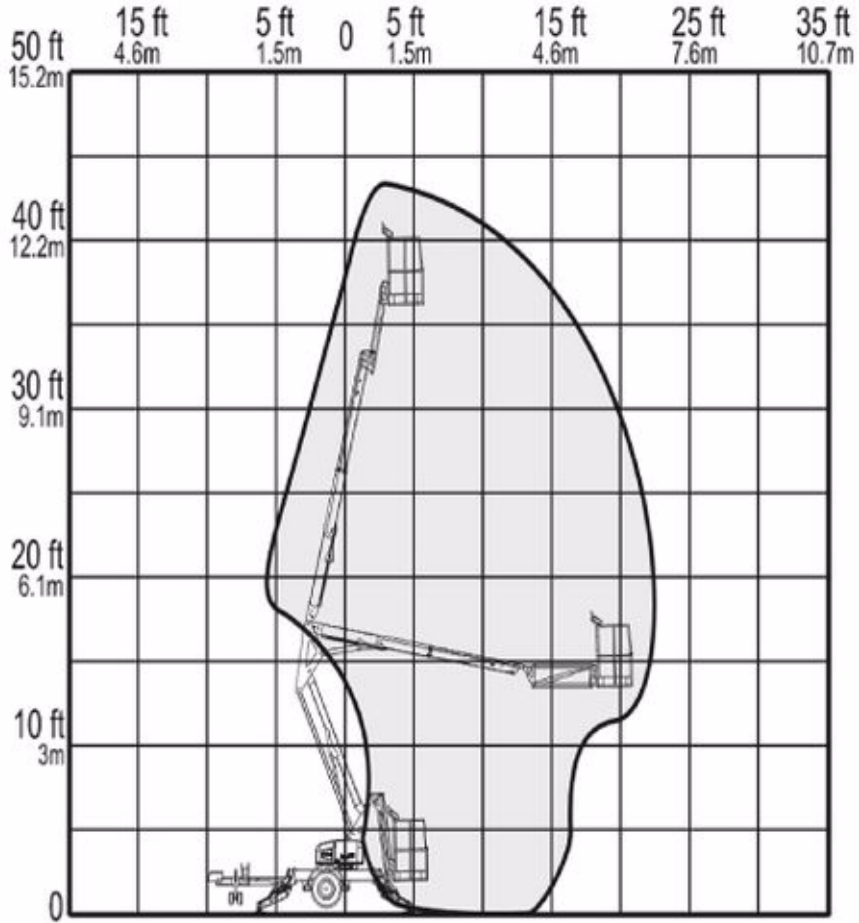

B - Specifications

4527A (HTA16P)

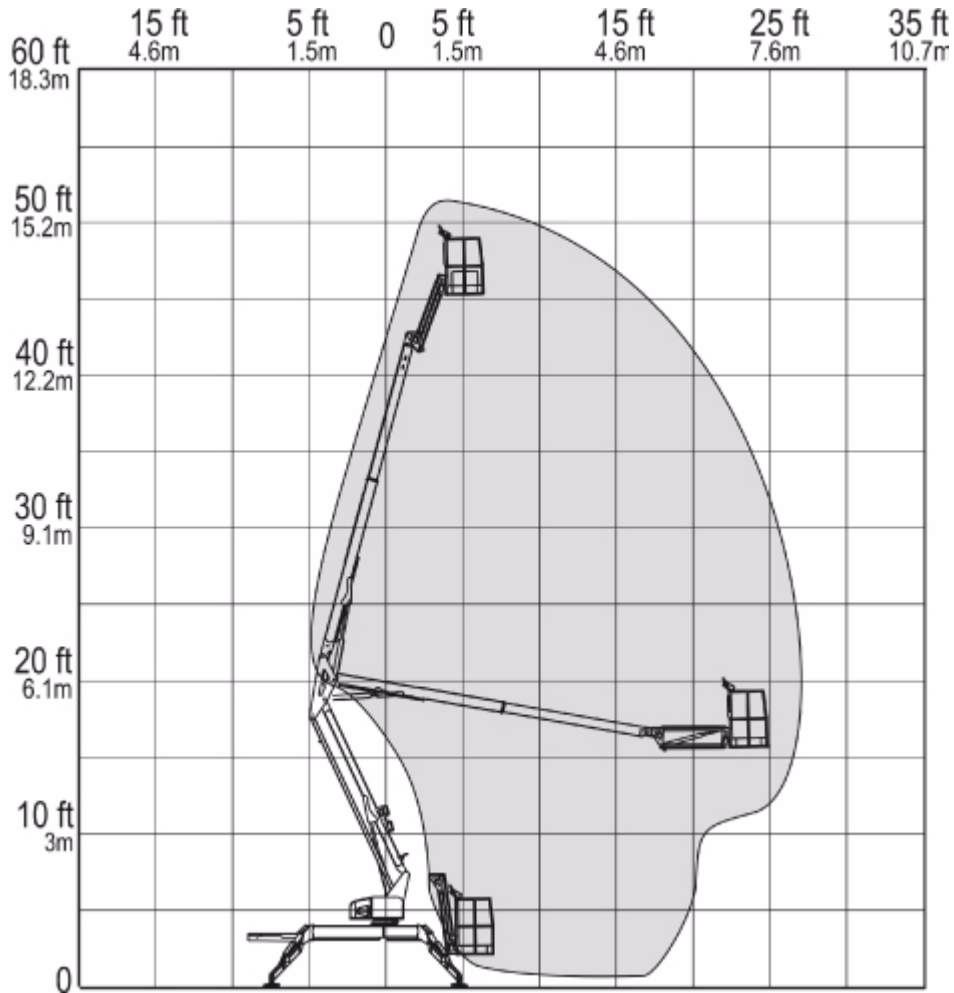

A

B

C

D

E

F

G

H

I

B - Specifications

5533A (HTA19P)

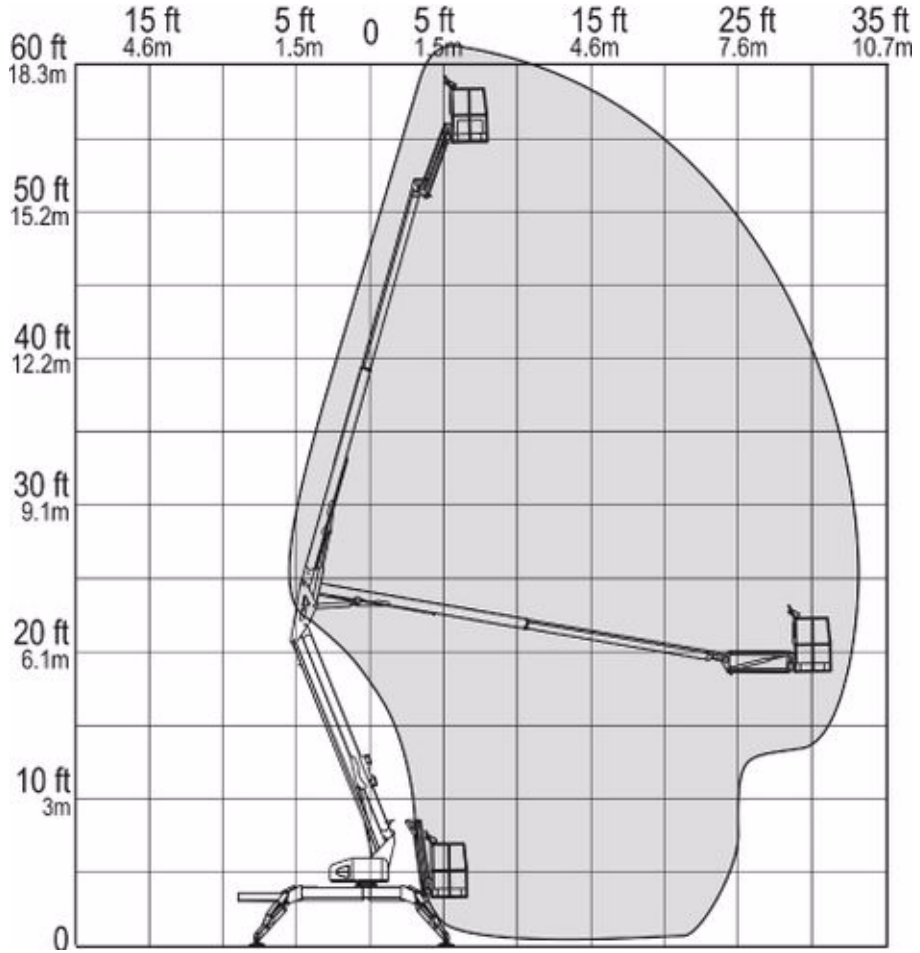

B - Specifications

2 - Specifications

Technical characteristics-For 3632T (HTT13)

Machine	3632T (HTT13)
Characteristics	Metric Imperial
Maximum work height	13.26 m(43 ft6 in)
Maximum platform height	11.43 m(37 ft6 in)
Maximum horizontal outreach	<ul style="list-style-type: none"> • From centerline : 9.75 m(32 ft0 in) • From outrigger footpad edge : 8.23 m(27 ft0 in)
Rated platform capacity	<ul style="list-style-type: none"> • Without platform rotation : 227 kg(500 lb) • With platform rotation : 200 kg(440 lb)
Maximum occupants	2
Total weight	Without option : 1995 kg(4400 lb) Drive and set option adds 113 kg(250 lb), Engine option adds 86 kg(190 lb), all other options add 68 kg(150 lb) to weight
Turntable rotation	700 °Non continuous
Leveling capability	12.5 °
Platform dimensions	<ul style="list-style-type: none"> • Height : 1.09 m(3 ft7 in) • Length : 0.76 m(2 ft6 in) • Width : 1.22 m(4 ft0 in)
Platform rotation / Type (Optional)	120 °-Manual
Stowed dimensions	<ul style="list-style-type: none"> • Height : 1.96 m(6 ft5 in) • Length : 6.68 m(21 ft11 in) • Width : 1.65 m(5 ft5 in)
Outrigger footprint (To center of pad)	<ul style="list-style-type: none"> • Length : 3.76 m(12 ft4 in) • Width : 3.45 m(11 ft4 in) • Footpad diameter : 0.32 m(0 ft13 in)
Parking brake	Mechanical
Towing brake	Hydraulic Surge Mechanical Electrical
Rated towing speed	105 km/h (65 mph)
Tire size	ST 225/75 R15D
Control system	24V DC
Battery	4 x 6V 245 amp-hr
Charger type	<ul style="list-style-type: none"> • 110 Volt 60 Hz • 220 Volt 50 Hz
Hydraulic pressure	207 bar(3,000 psi)
Reservoir capacity	18 l(4.8 gal US)
Hydraulic system capacity	26 l(7 gal US)
Hydraulic oil (Standard)	HVI AW32
Maximum decibel level	<ul style="list-style-type: none"> • DC mode - Ground : 60 dBA • DC mode - Platform : 55 dBA • Engine mode - Ground : 70 dBA • Engine mode - Platform : 65 dBA

B - Specifications

Machine	3632T (HTT13)
Characteristics	Metric Imperial
	Boom : <ul style="list-style-type: none"> • Boom up - Fast : 22-26 sec • Boom up - Slow : 48-52 sec • Boom down - Fast : 56-60 sec • Boom down - Slow : 130-134 sec
	Extension boom : <ul style="list-style-type: none"> • Boom extend - Fast : 34-38 sec • Boom extend - Slow : 72-76 sec • Boom retract - Fast : 42-46 sec • Boom retract - Slow : 90-94 sec
Function speeds	Turntable 700 ° Non Continuous Rotation : <ul style="list-style-type: none"> • Turntable rotation - Fast : 188-192 sec • Turntable rotation - Slow : 320-324 sec
	Platform : <ul style="list-style-type: none"> • Platform compensation up- Fast : 4-8 sec • Platform compensation up - Slow : 5-9 sec • Platform compensation down - Fast : 3-7 sec • Platform compensation down - Slow : 3-7 sec
	Outrigger (auto level) : <ul style="list-style-type: none"> • Outrigger extend : 15-19 sec • Outrigger retract : 30-34 sec
Localized Pressure per Outrigger	1.76 kg/cm ² (25 psi)
Operation temperature range	- 29 °C(-20 °F) to 43 °C(110 °F)

B - Specifications

Technical characteristics-For 3522A (HTA13P)

Machine	3522A (HTA13P)
Characteristics	Metric Imperial
Maximum work height	12.73 m(41 ft9 in)
Maximum platform height	10.90 m(35 ft9 in)
Up and over height	5.79 m(19 ft0 in)
Maximum horizontal outreach	<ul style="list-style-type: none"> • From centerline : 6.86 m(22 ft6 in) • From outrigger footpad edge : 5.31 m(17 ft5 in)
Rated platform capacity	<ul style="list-style-type: none"> • Without platform rotation : 227 kg(500 lb) • With platform rotation : 200 kg(440 lb)
Maximum occupants	2
Total weight	Without option : 1542 kg(3400 lb) Drive and set option adds 113 kg(250 lb), Engine option adds 86 kg(190 lb), all other options add 68 kg(150 lb) to weight
Turntable rotation	700 °Non continuous
Leveling capability	12.5 °
Platform dimensions	<ul style="list-style-type: none"> • Height : 1.09 m(3 ft7 in) • Length : 0.76 m(2 ft6 in) • Width : 1.22 m(4 ft0 in)
Platform rotation / Type (Optional)	120 °-Manual
Stowed dimensions	<ul style="list-style-type: none"> • Height : 1.96 m(6 ft5 in) • Length : 4.96 m(16 ft3 in) • Width : 1.65 m(5 ft5 in)
Jib dimensions	<ul style="list-style-type: none"> • Length : 1.3 m(4 ft3 in) • Vertical Motion : 150° (+70° / -80°)
Outrigger footprint (To center of pad)	<ul style="list-style-type: none"> • Length : 3.38 m(11 ft1 in) • Width : 3.02 m(9 ft11 in) • Footpad diameter : 0.25 m(0 ft10 in)
Parking brake	Mechanical
Towing brake	Hydraulic Surge Mechanical Electrical
Rated towing speed	105 km/h (65 mph)
Tire size	ST 205/75 R14C
Control system	24V DC
Battery	4 x 6V 245 amp-hr
Charger type	<ul style="list-style-type: none"> • 110 Volt 60 Hz • 220 Volt 50 Hz
Hydraulic pressure	207 bar(3,000 psi)
Reservoir capacity	12 l(3.1 gal US)
Hydraulic system capacity	19 l(5.1 gal US)
Hydraulic oil (Standard)	HVI AW32
Maximum decibel level	<ul style="list-style-type: none"> • DC mode - Ground : 60 dBA • DC mode - Platform : 55 dBA • Engine mode - Ground : 70 dBA • Engine mode - Platform : 65 dBA

B - Specifications

Machine	3522A (HTA13P)	
Characteristics	Metric Imperial	
Function speeds	Primary boom : <ul style="list-style-type: none"> • Primary, up - Fast : 14-18 sec • Primary, up - Slow : 33-37 sec • Primary, Down - Fast : 14-18 sec • Primary, Down - Slow : 46-60 sec 	
	Secondary boom : <ul style="list-style-type: none"> • Secondary Up - Fast : 12-16 sec • Secondary Up - Slow : 24-28 sec • Secondary Down - Fast : 18-22 sec • Secondary Down - Slow : 62-66 sec 	
	Boom Jib : <ul style="list-style-type: none"> • Jib, Up - Fast : 16-10 sec • Jib, Up - Slow : 12-16 sec • Jib, Down - Fast : 10-14 sec • Jib, Down - Slow : 26-30 sec 	
	Extension boom : <ul style="list-style-type: none"> • Boom extend - Fast : 10-14 sec • Boom extend - Slow : 22-26 sec • Boom retract - Fast : 14-18 sec • Boom retract - Slow : 30-34 sec 	
	Turntable 700 ° Non Continuous Rotation : <ul style="list-style-type: none"> • Turntable rotation - Fast : 154-158 sec • Turntable rotation - Slow : 218-222 sec 	
	Platform : <ul style="list-style-type: none"> • Platform compensation up- Fast : 8-12 sec • Platform compensation up - Slow : 10-14 sec • Platform compensation down - Fast : 5-9 sec • Platform compensation down - Slow : 5-9 sec 	
	Outrigger (auto level) : <ul style="list-style-type: none"> • Outrigger extend : 12-16 sec • Outrigger retract : 22-26 sec 	
	Localized Pressure per Outrigger	1.76 kg/cm ² (25 psi)
	Operation temperature range	- 29 °C(-20 °F) to 43 °C(110 °F)

B - Specifications

Technical characteristics-For 4527A (HTA16P)

Machine	4527A (HTA16P)
Characteristics	Metric Imperial
Maximum work height	15.54 m(51 ft0 in)
Maximum platform height	13.72 m(45 ft0 in)
Up and over height	6.33 m(20 ft9 in)
Maximum horizontal outreach	<ul style="list-style-type: none"> • From centerline : 8.23 m(27 ft0 in) • From outrigger footpad edge : 6.40 m(21 ft0 in)
Rated platform capacity	<ul style="list-style-type: none"> • Without platform rotation : 227 kg(500 lb) • With platform rotation : 200 kg(440 lb)
Maximum occupants	2
Total weight	Without option : 1905 kg(4200 lb) Drive and set option adds 113 kg(250 lb), Engine option adds 86 kg(190 lb), all other options add 68 kg(150 lb) to weight
Turntable rotation	700 °Non continuous
Leveling capability	12.5 °
Platform dimensions	<ul style="list-style-type: none"> • Height : 1.09 m(3 ft7 in) • Length : 0.76 m(2 ft6 in) • Width : 1.22 m(4 ft0 in)
Platform rotation / Type (Optional)	120 °-Manual
Stowed dimensions	<ul style="list-style-type: none"> • Height : 1.96 m(6 ft5 in) • Length : 5.94 m(19 ft6 in) • Width : 1.65 m(5 ft5 in)
Jib dimensions	<ul style="list-style-type: none"> • Length : 1.3 m(4 ft3 in) • Vertical Motion : 150° (+70° / -80°)
Outrigger footprint (To center of pad)	<ul style="list-style-type: none"> • Length : 3.76 m(12 ft4 in) • Width : 3.45 m(11 ft4 in) • Footpad diameter : 0.32 m(0 ft13 in)
Parking brake	Mechanical
Towing brake	Hydraulic Surge Mechanical Electrical
Rated towing speed	105 km/h (65 mph)
Tire size	ST 225/75 R15D
Control system	24V DC
Battery	4 x 6V 245 amp-hr
Charger type	<ul style="list-style-type: none"> • 110 Volt 60 Hz • 220 Volt 50 Hz
Hydraulic pressure	207 bar(3,000 psi)
Reservoir capacity	16.3 l(4.3 gal US)
Hydraulic system capacity	24.3 l(6.3 gal US)
Hydraulic oil (Standard)	HVI AW32
Maximum decibel level	<ul style="list-style-type: none"> • DC mode - Ground : 60 dBA • DC mode - Platform : 55 dBA • Engine mode - Ground : 70 dBA • Engine mode - Platform : 65 dBA

B - Specifications

Machine	4527A (HTA16P)	
Characteristics	Metric Imperial	
Function speeds	Primary boom : <ul style="list-style-type: none"> • Primary, up - Fast : 24-28 sec • Primary, up - Slow : 56-60 sec • Primary, Down - Fast : 22-26 sec • Primary, Down - Slow : 92-96 sec 	
	Secondary boom : <ul style="list-style-type: none"> • Secondary Up - Fast : 20-24 sec • Secondary Up - Slow : 40-44 sec • Secondary Down - Fast : 34-38 sec • Secondary Down - Slow : 95-100 sec 	
	Boom Jib : <ul style="list-style-type: none"> • Jib, Up - Fast : 8-12 sec • Jib, Up - Slow : 14-18 sec • Jib, Down - Fast : 24-28 sec • Jib, Down - Slow : 42-46 sec 	
	Extension boom : <ul style="list-style-type: none"> • Boom extend - Fast : 24-28 sec • Boom extend - Slow : 52-56 sec • Boom retract - Fast : 28-32 sec • Boom retract - Slow : 60-64 sec 	
	Turntable 700 ° Non Continuous Rotation : <ul style="list-style-type: none"> • Turntable rotation - Fast : 205-209 sec • Turntable rotation - Slow : 335-339 sec 	
	Platform : <ul style="list-style-type: none"> • Platform compensation up- Fast : 8-12 sec • Platform compensation up - Slow : 8-12 sec • Platform compensation down - Fast : 6-10 sec • Platform compensation down - Slow : 6-10 sec 	
	Outrigger (auto level) : <ul style="list-style-type: none"> • Outrigger extend : 16-20 sec • Outrigger retract : 30-34 sec 	
	Localized Pressure per Outrigger	1.76 kg/cm ² (25 psi)
	Operation temperature range	- 29 °C(-20 °F) to 43 °C(110 °F)

B - Specifications

A

B

C

D

E

F

G

H

I

Technical characteristics-For 5533A (HTA19P)

Machine	5533A (HTA19P)
Characteristics	Metric Imperial
Maximum work height	18.67 m(61 ft3 in)
Maximum platform height	16.84 m(55 ft3 in)
Up and over height	7.04 m(23 ft1 in)
Maximum horizontal outreach	<ul style="list-style-type: none"> • From centerline : 10.19 m(33 ft5 in) • From outrigger footpad edge : 8.33 m(27 ft4 in)
Rated platform capacity	<ul style="list-style-type: none"> • Without platform rotation : 227 kg(500 lb) • With platform rotation : 200 kg(440 lb)
Maximum occupants	2
Total weight	Without option : 2177 kg(4800 lb) Drive and set option adds 113 kg(250 lb), Engine option adds 86 kg(190 lb), all other options add 68 kg(150 lb) to weight
Turntable rotation	700 °Non continuous
Leveling capability	12.5 °
Platform dimensions	<ul style="list-style-type: none"> • Height : 1.09 m(3 ft7 in) • Length : 0.76 m(2 ft6 in) • Width : 1.22 m(4 ft0 in)
Platform rotation / Type (Optional)	120 °-Manual
Stowed dimensions	<ul style="list-style-type: none"> • Height : 1.98 m(6 ft6 in) • Length : 6.99 m(22 ft11 in) • Width : 1.65 m(5 ft5 in)
Jib dimensions	<ul style="list-style-type: none"> • Length : 1.3 m(4 ft3 in) • Vertical Motion : 150° (+70° / -80°)
Outrigger footprint (To center of pad)	<ul style="list-style-type: none"> • Length : 3.94 m(12 ft11 in) • Width : 3.89 m(12 ft9 in) • Footpad diameter : 0.32 m(0 ft13 in)
Parking brake	Mechanical
Towing brake	Hydraulic Surge Mechanical Electrical
Rated towing speed	105 km/h (65 mph)
Tire size	ST 225/75 R15D
Control system	24V DC
Battery	4 x 6V 245 amp-hr
Charger type	<ul style="list-style-type: none"> • 110 Volt 60 Hz • 220 Volt 50 Hz
Hydraulic pressure	207 bar(3,000 psi)
Reservoir capacity	21 l(5.6 gal US)
Hydraulic system capacity	32 l(8.5 gal US)
Hydraulic oil (Standard)	HVI AW32
Maximum decibel level	<ul style="list-style-type: none"> • DC mode - Ground : 60 dBA • DC mode - Platform : 55 dBA • Engine mode - Ground : 70 dBA • Engine mode - Platform : 65 dBA

B - Specifications

Machine	5533A (HTA19P)
Characteristics	Metric Imperial
	<p>Primary boom :</p> <ul style="list-style-type: none"> • Primary, up - Fast : 18-22 sec • Primary, up - Slow : 48-52 sec • Primary, Down - Fast : 18-22 sec • Primary, Down - Slow : 150-154 sec <p>Secondary boom :</p> <ul style="list-style-type: none"> • Secondary Up - Fast : 14-18 sec • Secondary Up - Slow : 29-33 sec • Secondary Down - Fast : 24-28 sec • Secondary Down - Slow : 105-109sec <p>Boom Jib :</p> <ul style="list-style-type: none"> • Jib, Up - Fast : 6-10 sec • Jib, Up - Slow : 10-14 sec • Jib, Down - Fast : 20-24 sec • Jib, Down - Slow : 42-46 sec <p>Extension boom :</p> <ul style="list-style-type: none"> • Boom extend - Fast : 24-28 sec • Boom extend - Slow : 52-56 sec • Boom retract - Fast : 26-30 sec • Boom retract - Slow : 55-59 sec <p>Turntable 700 ° Non Continuous Rotation :</p> <ul style="list-style-type: none"> • Turntable rotation - Fast : 200-204 sec • Turntable rotation - Slow : 246-250 sec <p>Platform :</p> <ul style="list-style-type: none"> • Platform compensation up- Fast : 10-14 sec • Platform compensation up - Slow : 10-14 sec • Platform compensation down - Fast : 7-11 sec • Platform compensation down - Slow : 7-11 sec <p>Outrigger (auto level) :</p> <ul style="list-style-type: none"> • Outrigger extend : 25-29 sec • Outrigger retract : 42-46 sec
Function speeds	
Localized Pressure per Outrigger	1.76 kg/cm ² (25 psi)
Operation temperature range	- 29 °C(-20 °F) to 43 °C(110 °F)

B - Specifications

3 - Warranty - New product - HAULOTTE® North America

HAULOTTE US Inc (HAULOTTE®) warrants its new products made by it to be free from defects in material or workmanship for 12 months under normal operational conditions from the warranty start date (delivery date).

In addition, HAULOTTE® further warrants the structural elements of each new product made by it, as defined in its then current warranty policies and procedures, to be free from defects in material or workmanship for 5 years from the warranty start date (delivery date)

HAULOTTE® agrees to repair or replace at its own expense; at its facility in Frederick MD , or at an authorized repair facility designated by HAULOTTE®, any part or parts of the product found to be defective in material or workmanship, provided HAULOTTE® is notified of such defect or defects within the applicable warranty period and given a reasonable time to correct the defect. In no case shall any warranty extend to defects in materials, components, or services furnished by third parties. Defects caused by chemical action or the presence of abrasive materials and defects arising following the operation beyond rated capacity or the improper use or application of any products shall not be considered defects within the scope of this warranty. If any repairs or alterations are made or any parts are replaced during the applicable warranty periods by anyone other than HAULOTTE® or an entity authorized by HAULOTTE® for use in its products, customer shall pay for such repairs or parts without recourse against HAULOTTE®, and HAULOTTE® should be relieved of responsibility for fulfillment of this warranty with respect to such repairs, alterations, or replacement so made. HAULOTTE® obligations under this warranty shall at all times be subject to its current warranty policies and procedures. The above mentioned warranty shall not apply to replacement or service parts made and sold by HAULOTTE®. Periodic maintenance, periodic maintenance items (including paint and decals), and minor adjustments are excluded from this warranty. Certain components, including, but not limited to, engines, tires and batteries, which may be part of the product are not manufactured or warranted by HAULOTTE®. Any applicable warranty for such component is provided through the original manufacturer of the component or its distributor organization. HAULOTTE® warranty does not apply to defects caused by negligence, misuse, accidental damage, inadequate or improper use or maintenance, acts of nature and normal wear and tear of the products.

Under no circumstances shall HAULOTTE® be liable for any consequential or special damages which any person or entity may incur or claim to incur as a result of any defect in the product or in any correction or alteration thereof made or furnished by HAULOTTE® or others. Consequential or special damage includes, but not limited to cost of transportation, lost sales, lost orders, lost profits, lost income, increased over head, labor and material costs, and cost of manufacturing variances and operational inefficiencies. Haulotte maximum liability under this warranty shall be the purchase price paid to HAULOTTE® with respect to the product to which such warranty is claimed. This warranty constitutes HAULOTTE® entire and exclusive warranty as to the product and is the sole and exclusive remedy for the product defects in material and workmanship. HAULOTTE® does not assume (and has not authorized any other person to assume on its behalf) any other warranty or liability in connection with any product covered by this warranty.

HAULOTTE® expressly disclaims any and all other warranties of any kind whatsoever as to the product furnished hereunder, including but not limited to any express warranties, except for the exclusive warranty provided herein, or implied warranties as to merchantability, or fitness for any particular purpose.

This warranty shall be void, if, upon the occurrence of any incident involving any product made by HAULOTTE® and resulting in any personal injury or property damage, customer shall fail to notify HAULOTTE® within 48 hours of such occurrence or permit HAULOTTE® and its representatives to have immediate access to such product and all records of or within the control of the customer relating to the product and occurrence. For the procedure to apply for warranty please refer to the warranty procedure (document # QC-00001. North America Warranty 2010/4).

B - Specifications

4 - Warranty claims procedure

In order to qualify for warranty coverage, the following conditions must be met :

1. Return of completed "Warranty Registration" form to HAULOTTE Group within 15 days of receipt of product.
2. Notification to HAULOTTE Group within 48 hours of any claimed defect, or damage resulting from the claimed defect.
3. Warranty is limited to parts that are determined to be defective by an authorized service dealership in conjunction with HAULOTTE Group. This does not include parts worn out due to normal wear and tear.

HAULOTTE Group authorized dealers or distributors are responsible for filing claims under warranty. Listed below is the warranty claims procedure. :

1. Contact HAULOTTE Group Customer Service Department at 1-800-537-0540 or visit HAULOTTE Group online at www.haulotte-usa.com to report the claim and verify warranty coverage. Machine serial number and machine hours must be provided when call is placed. A call ID number will be created when the call is placed. The service representative will issue the call ID number to you at the end of the call.
2. Identify the components to be claimed under warranty along with description of failure. An RMA number will be issued from HAULOTTE Group to return warranty parts at the time the parts order is placed.
3. Replacement parts will then be sent by HAULOTTE Group to the dealer or distributor. All parts are invoiced at dealer-distributor list price. Credits will be issued when defective parts are returned to HAULOTTE Group under the proper RMA number and found to be defective under warranty.
4. After completing repairs, submit warranty application form and return the defective parts to HAULOTTE Group. Warranty application form and parts must be received within 30 days of claim in order to be eligible for credit. Returned parts are to be sent prepaid and will be credited when part is received and verified. Warranty labor rate will be paid at current rate set by HAULOTTE Group. The amount of labor hours reimbursed will be determined by HAULOTTE Group and will be limited to 4 hours unless approved by HAULOTTE Group.
5. The warranty application must include; the issued RMA number, the invoice number for the associated parts, the machine serial number, the machine hours on the date of failure, the issued call ID number, failure and repair description, and requested customer information.

Failure to follow the warranty claims procedure may result in delay in processing claim or denial of the claim. HAULOTTE Group reserves the right to limit or adjust warranty claims with regard to parts, labor, and travel time. Replacement components purchased from suppliers other than HAULOTTE Group are not covered under the terms of this warranty.

B - Specifications

5 - Damaged equipment policy

5.1 - SAFETY STATEMENT

At HAULOTTE Group we are dedicated to the safety of all users of our products. All HAULOTTE Group aerial work platforms are designed, manufactured and tested to comply with current applicable ANSI , CSA , AS and / or CE Standards and regulations.

5.2 - DAMAGE POLICY

There may be occasions when a HAULOTTE Group aerial work platform is involved in an incident that results in structural damage to the aerial work platform. Such damage can seriously compromise the ability of the aerial work platform to perform in a safe manner. Therefore, whenever a HAULOTTE Group aerial work platform has sustained visual structural damage, or when there is suspected internal structural damage, HAULOTTE Group may require that the aerial work platform be returned to our facility for a complete inspection and recertification. For any questions concerning whether your aerial work platform may have sustained structural damage or the Damaged Equipment Policy, please direct any questions to the HAULOTTE Group Customer Service Department at 1-800-537-0540 or visit HAULOTTE Group online at www.haulotte-usa.com.

5.3 - DAMAGE REPAIR NOTICE

There may be occasions when a HAULOTTE Group aerial work platform is involved in an accident resulting in damage to non-structural components. When such damage occurs and repairs are made by the owner or area distributor, please notify HAULOTTE Group of these non-maintenance repairs and request a repair form to be filled out and returned to HAULOTTE Group.

B - Specifications

C - Operation

The Haulotte Telescoping Boom Lift model(s) 3632T (HTT13) and Articulating Boom Lift model(s) 3522A-4527A-5533A (HTA13-16-19P) are Summit Series trailer-mounted aerial work platforms, designed and manufactured to position personnel with their tools and equipment at overhead work locations. The platform load capacity is rated at 227 kg(500 lb). During all aerial work platform operations, four extended outriggers support the unit.

The aerial work platform is battery powered and operated with electronic pushbutton controls, a hydraulic power unit, a hydraulic gear motor and hydraulic cylinders. The hydraulic power unit includes a reservoir, pump and control valves. Hydraulic cylinders elevate and extend the telescoping boom and maintain the platform at level during operation. The hydraulic motor and mating worm gear allow the boom to rotate 700 ° Non-Continuous around a vertical axis.

The hydraulic power unit uses a 24 Volt, one horsepower DC motor to drive the hydraulic pump. The DC motor is powered by four 6 Volt DC, 245 Ah deep charge batteries connected in series. An automatic onboard battery charger is provided for recharging the batteries at the end of each work period.

The ground (lower) control panel controls the power, outriggers, boom lift elevation, and rotation functions.

The platform (upper) control panel only controls boom lift elevation, and rotation.

N.B.-:The elevation and rotation controls are operational only when the outriggers are correctly extended and the extension boom is within a programmed safe operating zone.

The ground (lower) control panel includes a lighted text window that displays the current operating status or an existing error condition.

Safety devices prevent the boom from retracting suddenly in the event of a hydraulic hose or system failure. It is strongly recommended that no one adjust or tamper with these safety devices. If service is required, contact the Customer Service Department: at 1-800-537-0540 or visit Haulotte Group online at www.haulotte-usa.com.

In the event of power loss, control system failure or other malfunction, boom lowering functions may be accomplished manually.

To manually operate boom retraction, and turntable rotation functions, use the hand pump, and selected valves on the hydraulic pump unit that can be accessed inside the pump compartment.

Manual lowering of telescoping aerial work platforms :

Manual lowering of the platform is performed by actuating a valve plunger found on the base of the boom lift cylinder. Pulling and holding the valve plunger retracts the boom lift cylinder. The boom may need to be rotated to a clear area before lowering.

Manual lowering of articulating aerial work platforms :

Manual lowering of the boom and platform may also be performed by actuating the valve plunger found on the base of each boom lift cylinder. Pushing in and holding the valve "button" on the appropriate cylinder retracts that cylinder, thereby retracting that part of the boom. The boom may need to be rotated to a clear area before lowering.

C - Operation

1 - Ground (lower) control panel

The ground (lower) control panel is used to operate outriggers and all boom functions. To access the ground (lower) control panel, open the control panel access cover found on the turntable.

The ground control station includes the following controls and Indicators.

Ground (lower) control panel-Telescopic model(s)

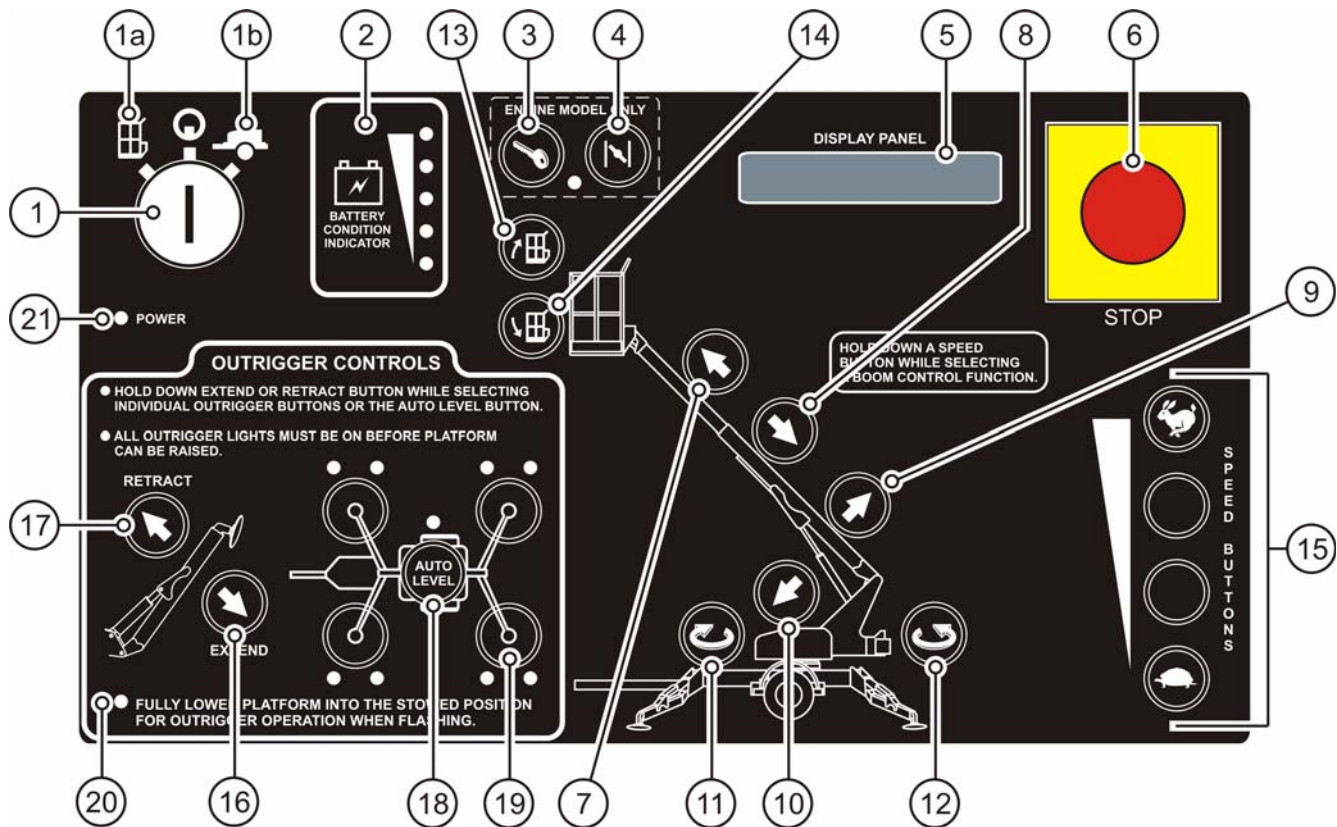

Marking	Description	Function
1	Key Switch	Turning the KEY SWITCH (1) counter clockwise to the GROUND (1 b) icon selects operation from the ground (lower) control panel. Turning the KEY SWITCH (1), clockwise to the PLATFORM (1 a) icon selects operation from the platform (upper) control panel. Turning the KEY SWITCH (1) to the vertical position (power "OFF") interrupts all electric and hydraulic power operations except emergency lowering. Removal of the KEY protects against any unauthorized persons attempting to operate the aerial work platform. The KEY may be removed with the KEY SWITCH (1) in any selected position
1a	Platform Controls Position	
1b	Ground Controls Position	

C - Operation

Marking	Description	Function
2	Battery condition indicator	Indicator LEDs light up to indicate the level of charge in the batteries : <ul style="list-style-type: none"> • A lighted green LED indicates an adequate charge level. • A lighted yellow LED indicates the need for charging soon. • A lighted red LED warns that the battery charge level is low; all functional operations become non-functional until the batteries are recharged.
3	Engine start (Models with engines only)	Start a cold engine by pressing (pushing) in and holding the CHOKE (4) button then press (push) the ENGINE START (3) button.
4	Engine choke (Models with engines only)	To start / restart a warm engine, press (push) the ENGINE START (3) button only. Glow plug operation : Press (push) the GLOW PLUG (4) button and hold for 30 - 60 seconds then press (push) the ENGINE START (4) button.
5	Display panel	The DISPLAY PANEL is a lighted text window that displays the current operating status or an existing error condition when the KEY SWITCH (1) is positioned at either (1a) or (1b).
6	Emergency stop button	When pushed in, the EMERGENCY STOP button (6) disconnects electrical power to the ground (lower) and platform (upper) control panels. The EMERGENCY STOP button (6) should only be pressed (pushed in) to immediately stop all aerial work platform motion. To resume control, "pull out" the EMERGENCY STOP button (6).
7	Boom extend button	Pressing (pushing) in and holding a desired SPEED button (15) and the BOOM EXTEND button (7) at the same time extends the telescopic boom.
8	Boom retract button	Pressing (pushing) in and holding a desired SPEED button (15), and the BOOM RETRACT button (8) at the same time retracts the boom. Telescoping boom motion continues until the buttons are released or until the boom reaches a hard stop or a safe travel limit.
9	Boom raise button	Pressing (pushing) and holding a desired SPEED button (15) and the BOOM RAISE button (9) at the same time will raise the boom.
10	Boom down button	Pressing (pushing) and holding a desired SPEED button (15) and the BOOM DOWN button (10) at the same time will lower the boom. Telescoping boom motion continues until the buttons are released or until the boom reaches a hard stop or a safe travel limit.
11	Boom rotation buttons - Clockwise	Pressing (pushing) and holding a desired SPEED button (15) and the BOOM ROTATION button (11) at the same time enables the boom to rotate in the CLOCKWISE direction.
12	Boom rotation buttons - Counterclockwise	Pressing (pushing) and holding a desired SPEED button (15) and the BOOM ROTATION button (12) at the same time enables the boom to rotate in the COUNTERCLOCKWISE direction. The boom will rotate through 700° of Non-Continuous rotation until the buttons are released or the stop is reached.
13	Platform tilt button - Up	Press (push) and hold any SPEED button (15), and the desired PLATFORM TILT UP button (13) or PLATFORM TILT DOWN button (14) at the same time to level the work platform.
14	Platform tilt button - Down	This levels the platform only, NOT the aerial work platform.

C - Operation

Marking	Description	Function
15	Speed buttons	<p>The SPEED buttons (15) are located along the lower right side of the control panel, one of the speed buttons must be pressed (pushed) in and held while selecting any boom function.</p> <p>There are four speeds that range from fast (RABBIT), to slow (TURTLE), available to help control the positioning of the boom.</p>
16	Outrigger extend button	<p>For simultaneous automatic outrigger extension/retraction of all four (4) outriggers : Select the EXTEND button (16) or RETRACT button (17) and the AUTO LEVEL button (18) at the same time.</p> <p>To individually extend or retract the outriggers : Select the EXTEND button (16) or RETRACT button (17) and one of the four OUTRIGGER buttons (19) at the same time.</p> <p>The outrigger indicator LED (20) lights up when the outriggers are properly deployed and the aerial work platform weight is on the outrigger footpads.</p> <p>Each of the outer outrigger LEDs indicates load is on the outrigger footpad.</p> <p>Each of the inner outrigger LEDs, when flashing, indicates that side is low and needs to be further raised for leveling.</p>
17	Outrigger retract button	
18	Auto Level button	
19	Outrigger buttons	<p>When this LED is "FLASHING" it indicates that the booms are not in the "stowed" position, and the outriggers cannot be operated (non-functional).</p> <p>When this LED is "ON SOLID" it indicates that the booms are in the "stowed" position, and the outriggers can be operated (functional).</p>
20	Auto Level LED	

C - Operation

Ground (lower) control panel-Articulating model(s)

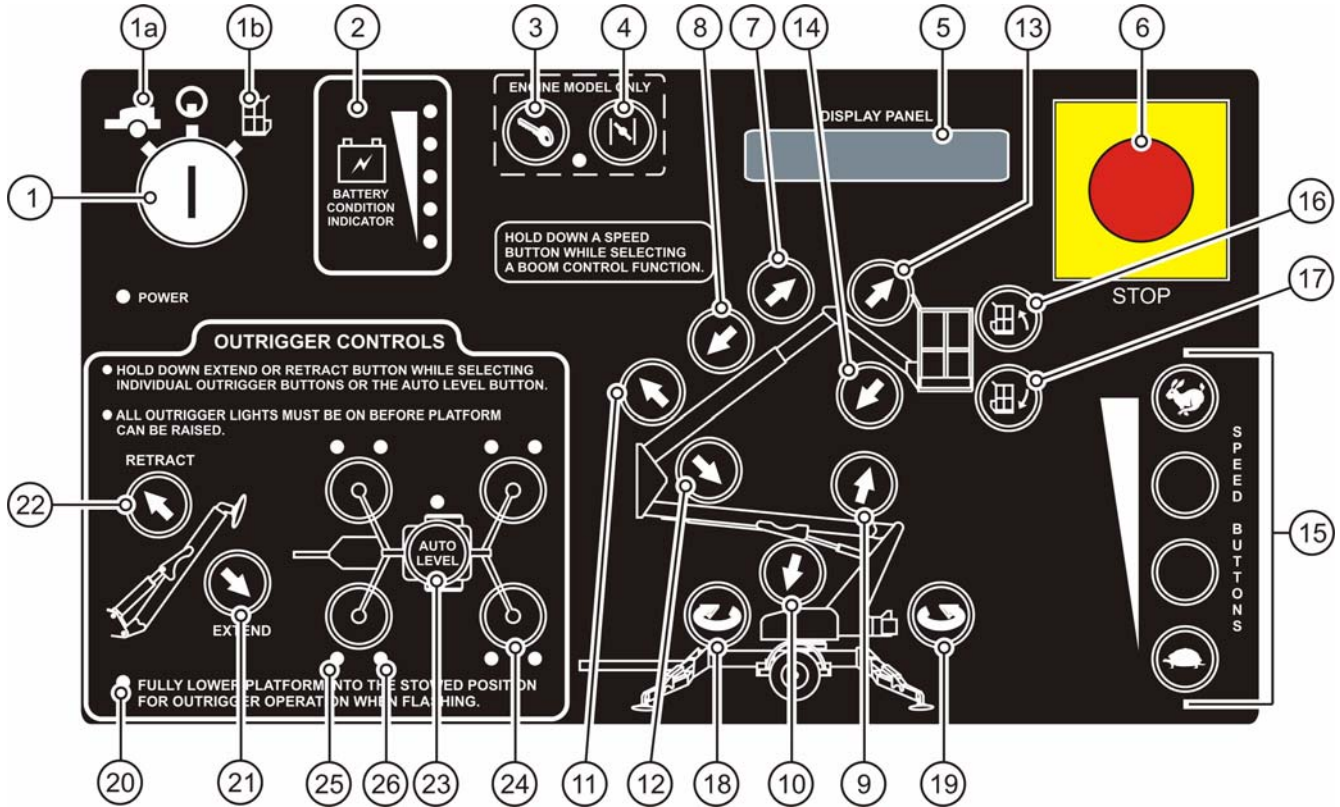

Marking	Description	Function
1	Key Switch	Turning the KEY SWITCH (1) counter clockwise to the GROUND (1a) icon selects operation from the ground (lower) control panel. Turning the KEY SWITCH (1), clockwise to the PLATFORM (1b) icon selects operation from the platform (upper) control panel. Turning the KEY SWITCH (1) to the vertical position (power "OFF") interrupts all electric and hydraulic power operations except emergency lowering. Removal of the KEY protects against any unauthorized persons attempting to operate the aerial work platform. The KEY may be removed with the KEY SWITCH (1) in any selected position
1a	Ground Controls Position	
1b	Platform Controls Position	
2	Battery condition indicator	Indicator LEDs light up to indicate the level of charge in the batteries : <ul style="list-style-type: none"> • A lighted green LED indicates an adequate charge level. • A lighted yellow LED indicates the need for charging soon. • A lighted red LED warns that the battery charge level is low; all functional operations become non-functional until the batteries are recharged.
3	Engine start (Models with engines only)	Start a cold engine by pressing (pushing) in and holding the CHOKE (4) button then press (push) the ENGINE START (3) button.
4	Engine choke (Models with engines only)	To start / restart a warm engine, press (push) the ENGINE START (3) button only. Glow plug operation : Press (push) the GLOW PLUG (4) button and hold for 30 - 60 seconds then press (push) the ENGINE START (4) button.

C - Operation

Marking	Description	Function
5	Display panel	The DISPLAY PANEL is a lighted text window that displays the current operating status or an existing error condition when the KEY SWITCH (1) is positioned at either (1a) or (1b).
6	Emergency stop button	When pushed in, the EMERGENCY STOP button (6) disconnects electrical power to the ground (lower) and platform (upper) control panels. The EMERGENCY STOP button (6) should only be pressed (pushed in) to immediately stop all aerial work platform motion. To resume control, "pull out" the EMERGENCY STOP button (6).
7	Boom extend button	Pressing (pushing) in and holding a desired SPEED button (15) and the BOOM EXTEND button (7) at the same time extends the secondary boom.
8	Boom retract button	Pressing (pushing) in and holding a desired SPEED button (15), and the BOOM RETRACT button (8) at the same time retracts the secondary boom. Telescoping boom motion continues until the buttons are released or until the boom reaches a hard stop or a safe travel limit.
9	Primary boom raise button	<ul style="list-style-type: none"> Pressing (pushing) and holding a desired SPEED (15) button, and the PRIMARY BOOM RAISE (9) button at the same time will raise the primary boom. Pressing (pushing) and holding a desired SPEED (15) button, and the PRIMARY BOOM DOWN (10) button at the same time will retract the primary boom. Pressing (pushing) and holding a desired SPEED (15) button, and the SECONDARY BOOM RAISE (11) button at the same time will raise the secondary boom. Pressing (pushing) and holding a desired SPEED (15) button, and the SECONDARY BOOM DOWN (12) button at the same time will retract the secondary boom Pressing (pushing) and holding a desired SPEED (15) button, and the JIB BOOM RAISE (13) button at the same time will raise the JIB BOOM, pressing (pushing) and holding a desired SPEED (15) button, and the JIB BOOM DOWN (14) button at the same time will retract the JIB BOOM. . <p>The selected Boom motion continues until the buttons are released or until the selected boom reaches a hard stop or a safe travel limit</p>
10	Primary boom down button	
11	Secondary boom raise button	
12	Secondary boom down button	
13	Jib boom raise button	
14	Jib boom down button	
15	Speed buttons	The SPEED buttons (15) are located along the lower right side of the control panel, one of the speed buttons must be pressed (pushed) in and held while selecting any boom function. There are four speeds that range from fast (RABBIT), to slow (TURTLE), available to help control the positioning of the Boom and the Jib.
16	Platform tilt button - Up	Press (push) and hold any SPEED button (15), and the desired PLATFORM TILT UP button (16) or PLATFORM TILT DOWN button (17) at the same time to level the work platform.
17	Platform tilt button - Down	This levels the platform only, NOT the aerial work platform.

C - Operation

Marking	Description	Function
18	Boom rotation buttons - Clockwise	Pressing (pushing) and holding a desired SPEED button (15) and the BOOM ROTATION button (18) at the same time enables the boom to rotate in the CLOCKWISE direction.
19	Boom rotation buttons - Counterclockwise	Pressing (pushing) and holding a desired SPEED button (15) and the BOOM ROTATION button (19) at the same time enables the boom to rotate in the COUNTERCLOCKWISE direction. The boom will rotate through 700° of Non-Continuous rotation until the buttons are released or the stop is reached.
20	Auto Level LED	When this LED is "FLASHING" it indicates that the booms are not in the "stowed" position, and the outriggers cannot be operated (non-functional). When this LED is "ON SOLID" it indicates that the booms are in the "stowed" position, and the outriggers can be operated (functional).
21	Outrigger extend button	For simultaneous automatic outrigger extension/retraction of all four (4) outriggers : Select the EXTEND button (21) or RETRACT button (22) and the AUTO LEVEL button (23) at the same time. To individually extend or retract the outriggers : Select the EXTEND button (21) or RETRACT button (22) and one of the four OUTRIGGER buttons (24) at the same time. The outrigger indicator LED (20) lights up when the outriggers are properly deployed and the aerial work platform weight is on the outrigger footpads. (25) : Each of the outer outrigger LEDs indicates load is on the outrigger footpad. (26) : Each of the inner outrigger LEDs, when flashing, indicates that side is low and needs to be further raised for leveling.
22	Outrigger retract button	
23	Auto Level button	
24	Outrigger buttons	

A

B

C

D

E

F

G

H

I

C - Operation

2 - Platform (upper) control panel

The platform (upper) control panel is used to control all functions.

The platform (upper) control panel is activated by turning the KEY SWITCH (1) on the ground (lower) control panel to the PLATFORM icon.

Enter the work platform using a 3 point contact (both hands and one foot).

The platform (upper) control panel includes the following controls and indicators.

Platform (upper) control panel-Telescopic model(s)

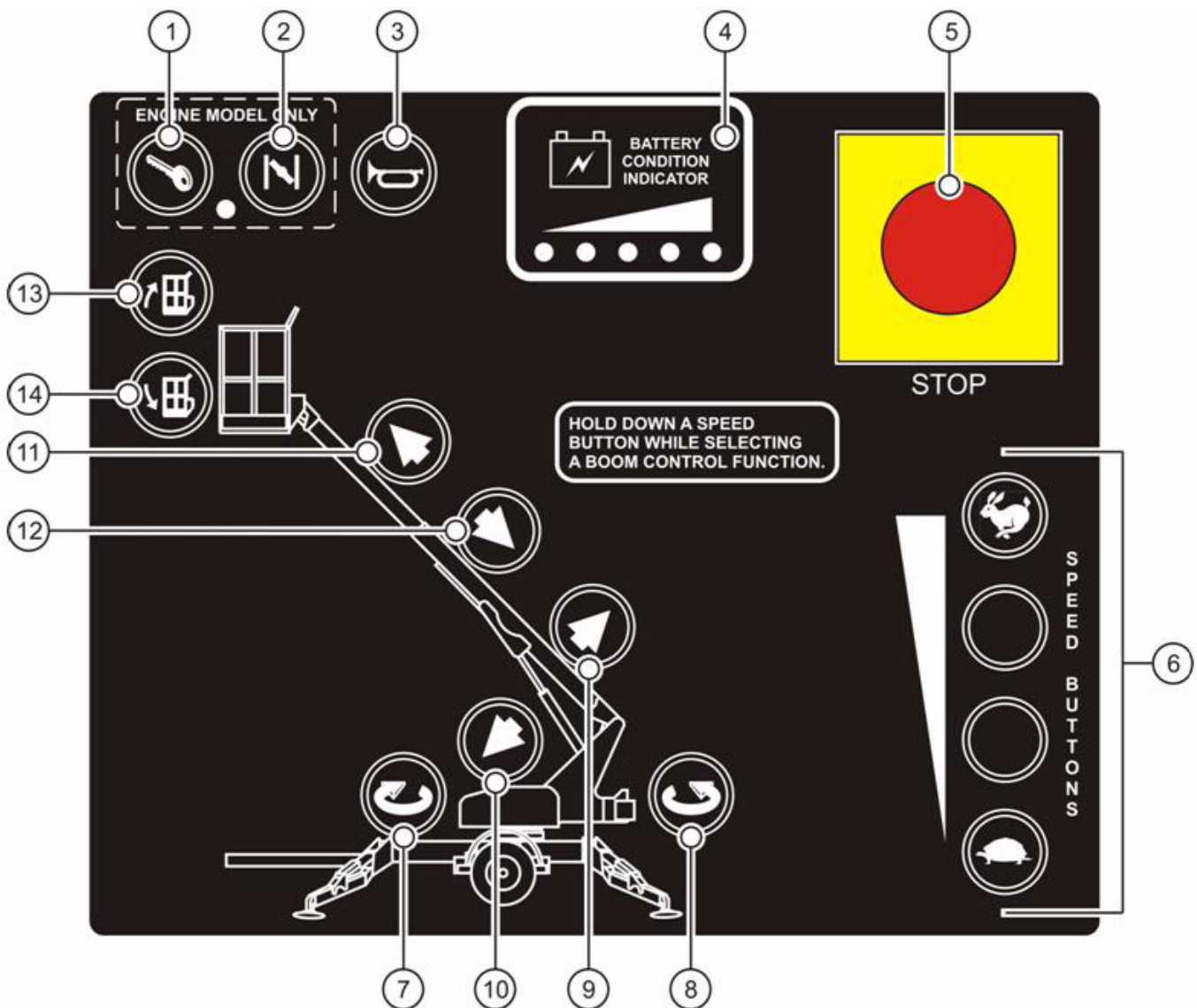

C - Operation

A

B

C

D

E

F

G

H

I

Marking	Description	Function
1	Engine start (Models with engines only)	Start a cold engine by pressing (pushing) in and holding the CHOKE (2) button then press (push) the ENGINE START (1) button.
2	Engine choke (Models with engines only)	To start / restart a warm engine, press (push) the ENGINE START (1) button only. Glow plug operation : Press (push) the GLOW PLUG (2) button and hold for 30 - 60 seconds then press (push) the ENGINE START (1) button.
3	Horn button	Pressing (pushing) the HORN button (3) will sound the HORN. Use the horn button to warn personnel in the area of a falling object hazard, impending boom motions or the need for assistance.
4	Battery condition indicator	Indicator LEDs light up to indicate the level of charge in the batteries : <ul style="list-style-type: none"> • A lighted green LED indicates an adequate charge level. • A lighted yellow LED indicates the need for charging soon. • A lighted red LED warns that the battery charge level is low; all functional operations become non-functional until the batteries are recharged.
5	Emergency stop button	When pushed in, the EMERGENCY STOP button (5) disconnects electrical power to the ground (lower) and platform (upper) control panels. The EMERGENCY STOP button (5) should only be pressed (pushed in) to immediately stop all aerial work platform motion. To resume control, "pull out" the EMERGENCY STOP button (5).
6	Speed buttons	The SPEED buttons (6) are located along the lower right side of the control panel, one of the speed buttons must be pressed (pushed) in and held while selecting any boom function. There are four speeds that range from fast (RABBIT), to slow (TURTLE), available to help control the positioning of the boom.
7	Boom rotation buttons - Clockwise	Pressing (pushing) and holding a desired SPEED button (6) and the BOOM ROTATION button (7) at the same time enables the boom to rotate in the CLOCKWISE direction.
8	Boom rotation buttons - Counterclockwise	Pressing (pushing) and holding a desired SPEED button (6) and the BOOM ROTATION button (8) at the same time enables the boom to rotate in the COUNTERCLOCKWISE direction. The boom will rotate through 700° of Non-Continuous rotation until the buttons are released or the stop is reached.
9	Boom raise button	Pressing (pushing) and holding a desired SPEED button (6) and the BOOM RAISE button (9) at the same time will raise the boom.
10	Boom down button	Pressing (pushing) and holding a desired SPEED button (6) and the BOOM DOWN button (10) at the same time will lower the boom. Telescoping boom motion continues until the buttons are released or until the boom reaches a hard stop or a safe travel limit.

C - Operation

Marking	Description	Function
11	Boom extend button	Pressing (pushing) in and holding a desired SPEED button (6) and the BOOM EXTEND button (11) at the same time extends the telescopic boom.
12	Boom retract button	Pressing (pushing) in and holding a desired SPEED button (6), and the BOOM RETRACT button (12) at the same time retracts the boom. Telescoping boom motion continues until the buttons are released or until the boom reaches a hard stop or a safe travel limit.
13	Platform tilt button - Up	Press (push) and hold any SPEED button (6), and the desired PLATFORM TILT UP button (13) or PLATFORM TILT DOWN button (14) at the same time to level the work platform.
14	Platform tilt button - Down	This levels the platform only, NOT the aerial work platform.
	Outlet	An outlet has been provided as a power source for running electrical power tools, while in the work platform. The power plug is located on the trailer frame, in front of the accessory equipment stowage plate. A connecting power cord must be plugged into a suitable power source. The outlet is rated for a 15 A load. Do not overload the accessory power circuit.

C - Operation

Platform (upper) control panel-Articulating model(s)

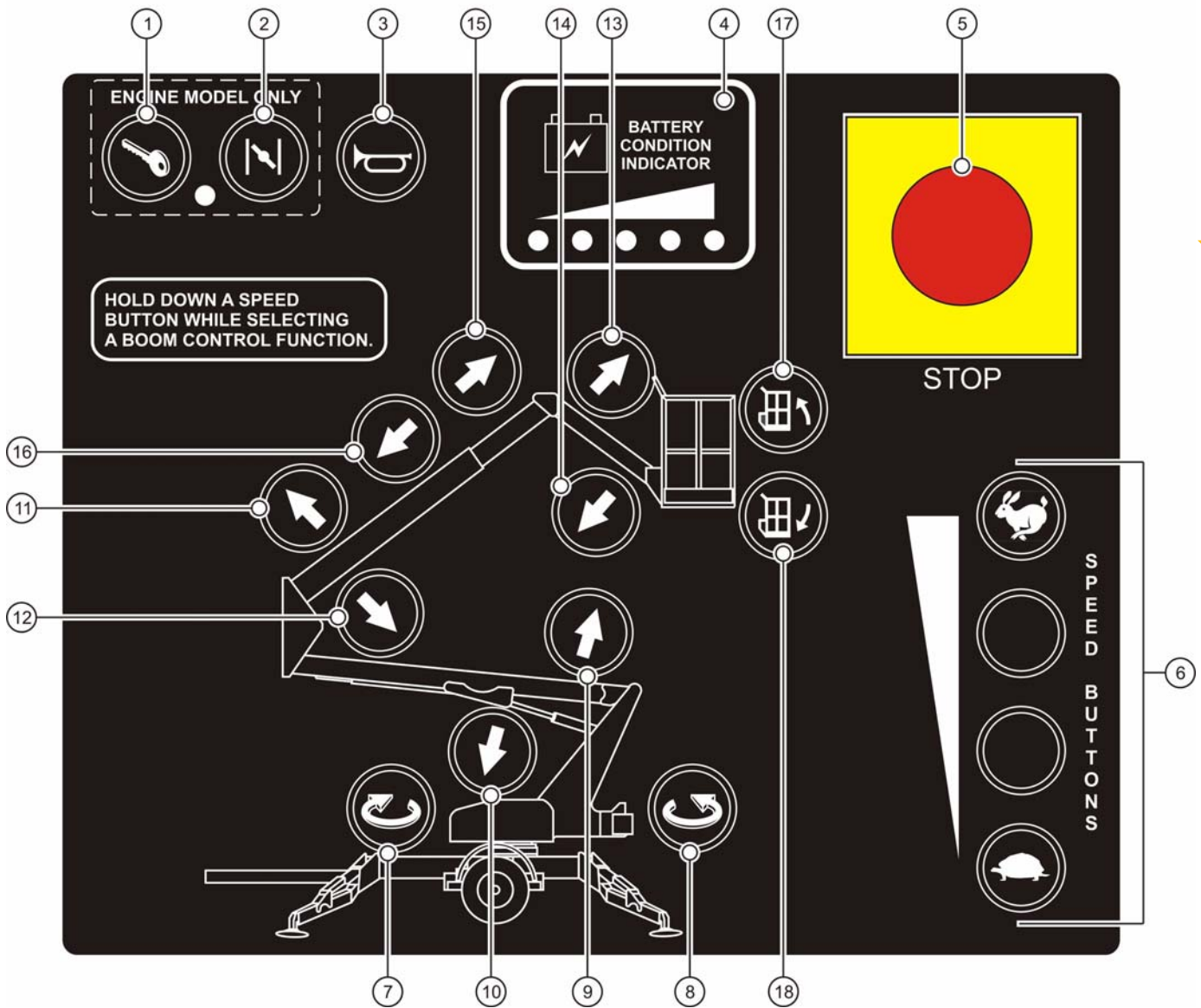

Marking	Description	Function
1	Engine start (Models with engines only)	Start a cold engine by pressing (pushing) in and holding the CHOKE (2) button then press (push) the ENGINE START (1) button.
2	Engine choke (Models with engines only)	To start / restart a warm engine, press (push) the ENGINE START (1) button only. Glow plug operation : Press (push) the GLOW PLUG (2) button and hold for 30 - 60 seconds then press (push) the ENGINE START (1) button.
3	Horn button	Pressing (pushing) the HORN button (3) will sound the HORN. Use the horn button to warn personnel in the area of a falling object hazard, impending boom motions or the need for assistance.

C - Operation

Marking	Description	Function
4	Battery condition indicator	<p>Indicator LEDs light up to indicate the level of charge in the batteries :</p> <ul style="list-style-type: none"> • A lighted green LED indicates an adequate charge level. • A lighted yellow LED indicates the need for charging soon. • A lighted red LED warns that the battery charge level is low; all functional operations become non-functional until the batteries are recharged.
5	Emergency stop button	<p>When pushed in, the EMERGENCY STOP button (5) disconnects electrical power to the ground (lower) and platform (upper) control panels.</p> <p>The EMERGENCY STOP button (5) should only be pressed (pushed in) to immediately stop all aerial work platform motion.</p> <p>To resume control, "pull out" the EMERGENCY STOP button (5).</p>
6	Speed buttons	<p>The SPEED buttons (6) are located along the lower right side of the control panel, one of the speed buttons must be pressed (pushed) in and held while selecting any boom function.</p> <p>There are four speeds that range from fast (RABBIT), to slow (TURTLE), available to help control the positioning of the Boom and the Jib.</p>
7	Boom rotation buttons - Clockwise	<p>Pressing (pushing) and holding a desired SPEED button (6) and the BOOM ROTATION button (7) at the same time enables the boom to rotate in the CLOCKWISE direction.</p>
8	Boom rotation buttons - Counterclockwise	<p>Pressing (pushing) and holding a desired SPEED button (6) and the BOOM ROTATION button (8) at the same time enables the boom to rotate in the COUNTERCLOCKWISE direction.</p> <p>The boom will rotate through 700° of Non-Continuous rotation until the buttons are released or the stop is reached.</p>
9	Primary boom raise button	<ul style="list-style-type: none"> • Pressing (pushing) and holding a desired SPEED (6) button, and the PRIMARY BOOM RAISE (9) button at the same time will raise the primary boom. Pressing (pushing) and holding a desired SPEED (6) button, and the PRIMARY BOOM DOWN (10) button at the same time will retract the primary boom. • Pressing (pushing) and holding a desired SPEED (6) button, and the SECONDARY BOOM RAISE (11) button at the same time will raise the secondary boom. Pressing (pushing) and holding a desired SPEED (6) button, and the SECONDARY BOOM DOWN (12) button at the same time will retract the secondary boom • Pressing (pushing) and holding a desired SPEED (6) button, and the JIB BOOM RAISE (13) button at the same time will raise the JIB BOOM, pressing (pushing) and holding a desired SPEED (6) button, and the JIB BOOM DOWN (14) button at the same time will retract the JIB BOOM. . <p>The selected Boom motion continues until the buttons are released or until the selected boom reaches a hard stop or a safe travel limit</p>
10	Primary boom down button	
11	Secondary boom raise button	
12	Secondary boom down button	
13	Jib boom raise button	
14	Jib boom down button	

C - Operation

Marking	Description	Function
9	Boom raise button	Pressing (pushing) and holding a desired SPEED button (6) and the BOOM RAISE button (9) at the same time will raise the boom.
10	Boom down button	Pressing (pushing) and holding a desired SPEED button (6) and the BOOM DOWN button (10) at the same time will lower the boom. Telescoping boom motion continues until the buttons are released or until the boom reaches a hard stop or a safe travel limit.
15	Boom extend button	Pressing (pushing) in and holding a desired SPEED button (6) and the BOOM EXTEND button (15) at the same time extends the secondary boom.
16	Boom retract button	Pressing (pushing) in and holding a desired SPEED button (6), and the BOOM RETRACT button (16) at the same time retracts the secondary boom. Telescoping boom motion continues until the buttons are released or until the boom reaches a hard stop or a safe travel limit.
17	Platform tilt button - Up	Press (push) and hold any SPEED button (6), and the desired PLATFORM TILT UP button (17) or PLATFORM TILT DOWN button (18) at the same time to level the work platform.
18	Platform tilt button - Down	This levels the platform only, NOT the aerial work platform.
	Outlet	An outlet has been provided as a power source for running electrical power tools, while in the work platform. The power plug is located on the trailer frame, in front of the accessory equipment stowage plate. A connecting power cord must be plugged into a suitable power source. The outlet is rated for a 15 A load. Do not overload the accessory power circuit.

A

B

C

D

E

F

G

H

I

C - Operation

3 - Normal operating procedure

Become familiar with the location and function of all controls. Learn to smoothly START and STOP all boom motions.

Perform the following procedures to operate the machine :

- Read and obey all safety precautions and operating instructions, as well as all Federal, State, and Local codes and regulations.
- Conduct a Pre-Operation Inspection by performing all recommended Daily Service Checks. Refer to the "Equipment Maintenance" Section of this manual.
- Position the aerial work platform at the work area. Make sure the aerial work platform is on a firm and level surface and there are no potential hazards such as overhead obstructions or electrically charged conductors. Do Not operate the aerial work platform if such hazards exist.
- Apply the aerial work platform parking brake or chock the wheels.
- Lower the tongue jack/dolly wheel and unhitch the aerial work platform from the tow vehicle.



Failing to unhitch the aerial work platform before operation may lead to damage to equipment or tow vehicle and makes the aerial work platform unstable; this could result in death or serious injury.

Releasing travel latches-Telescopic model(s) :

- Release the boom travel latch by raising the latch handle and swinging the clasp down.

Boom Travel Latches



C - Operation

- Release the platform travel latch (1) by lifting up on the handle, and pivoting the platform upright.

Platform travel latch



- Platform locking pins (4) will engage (protrude through) in the pivot locking holes on the platform mount (1) when the platform (3) is in full upright position. Verify that the platform is locked into place. To release the locking pins (4), squeeze the latch knobs (2) together.
- Verify that the platform (3) is properly attached to the platform mount (1) on the boom end. The retaining pin (5) should be fully inserted through the platform (3) and the platform mount (1) on the boom end.

Platform locking pins



Failure to verify proper attachment of the platform to the boom end could cause the platform to separate from the boom; this could result in death or serious injury.

C - Operation

Releasing travel latches-Articulating model(s) :

- Release both travel latches, (1) the primary latch on the boom rest, and (2) the secondary latch on the Primary Boom, by raising the latch handle and swinging the clasp down.

Boom Travel Latches



- At the ground (lower) control panel, turn the KEY SWITCH (1) counter clockwise to the GROUND CONTROLS (1a) icon. If power does not come on, make sure that both of the EMERGENCY STOP buttons; GROUND (6), and PLATFORM (5), are pulled out and the main power disconnect plug is plugged in.
- The control microprocessor will perform self-diagnostics to test the operating system. After several seconds, the DISPLAY PANEL window will read :

HAULOTTE GROUP ACCESS SOLUTION

- Monitor the battery condition indicator during operation and charge the batteries as necessary.
- Extend the four outriggers individually, or for simultaneous extension use the AUTO LEVEL (23) button on the ground (lower) control panel. When the aerial work platform is leveled properly, a buzzer will sound, the two LEDs at each OUTRIGGER (25 - 26) button, and the LED at the AUTO LEVEL (23) button will be lit.
 - Auto Level : Press (push) and hold the EXTEND (21) and AUTO LEVEL (23) buttons at the same time.
 - Manual Level : Extend the two outriggers closest to the trailer coupler first. Lower the front pair of outriggers by pressing (pushing) the EXTEND (21) button and the two front OUTRIGGER buttons at the same time. Lower the back pair of outriggers by pressing (pushing) the EXTEND (21) button and the two back OUTRIGGER buttons at the same time.

C - Operation

Outrigger Control Panel

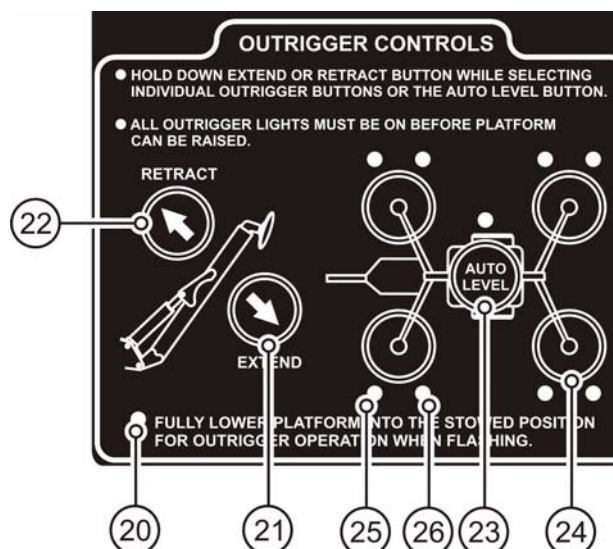

- Verify that the AUTO LEVEL (23) indicator LED is lit. If the AUTO LEVEL (23) indicator is not lit, the aerial work platform may not be level, and the weight of the machine may not be on the outrigger foot pad.

N.B.:- If the boom is not level or if one or more outriggers are not supporting the machines load the safety interlock system prevents all boom operations.

N.B.:- The Range of Motion Diagrams at the ground (lower) and platform (upper) control stations displays the range of platform motion (safe operating zone) FACING AWAY FROM THE TRAILER TONGUE. Verify that the operating zone is clear of obstructions through 700° of Non-Continuous rotation

- Use the ground (lower) control panel to operate the boom lift functions. Raise, lower, extend and rotate the booms by pressing (pushing) and holding the desired SPEED (6) and function buttons at the same time.
- Fully lower the boom onto the boom rest to enter the platform using a 3 point contact (both hands and one foot).
- Raise the safety bar and enter the work platform by using a 3point contact (both hands and one foot). Put on a safety harness and attach the lanyard to the ANCHORAGE (attachment point) on the side of the platform support beam.
- Should the platform become tilted out of the normal vertical axis, press (push) and hold the desired SPEED button (6) and one of the PLATFORM TILT buttons (16-17) at the same time to level the platform back into the normal vertical axis.
- Use the platform (upper) control panel to operate the boom lift functions. Raise, lower, extend and rotate the booms by pressing (pushing) and holding the desired SPEED (6) and function buttons at the same time. Become familiar with the location and function of all controls. Learn to smoothly START and STOP all boom motions.
- When all aerial work platform operations are complete, fully retract all boom extension(s). Center the boom over the boom rest and fully lower the boom until seated in the "stowed" position for transport.

N.B.:- Always fully retract, rotate and lower the boom to the "stowed" position before exiting the platform.

C - Operation

- Turn the key switch to the GROUND CONTROL (1a) position.
- Unfasten the safety harness and exit the platform by using a 3 point contact (both hands and one foot).

Telescopic model(s) :

- Disengage the PLATFORM LOCKING PINS by squeezing the LATCH KNOBS together; return the platform to its "stowed" position. Engage the platform travel latch.

Articulating model(s) :

- Engage both travel latches.

***N.B.**:-Refer back earlier in this section for a visual of these latches.*

- Inspect the area beneath the aerial work platform and trailer for obstructions before retracting outriggers. Press (push) and hold the outrigger RETRACT (22) button and the AUTO LEVEL (23) button until all outriggers are fully retracted to their "stowed" (upright) positions.

***N.B.**:-Safety switches prevent outrigger retraction until the boom is completely lowered and in the "stowed" position.*

- At the ground (lower) control panel turn the KEY SWITCH (1) to the vertical (power "OFF") position, and remove the key.

C - Operation

4 - Manual boom operation

Manual retraction, rotation and lowering functions allow the boom(s) to be moved and lowered during hydraulic power interruption or failure.

The following procedures for manual retraction, rotation and lowering require a person on the ground to operate the manual controls and hand pump.

The hydraulic hand pump is located in the pump compartment. In case of a power failure, the hand pump and selected hydraulic valve can be used to manually retract the booms or rotate the boom turntable.

4.1 - MANUAL RETRACTION

Telescopic model(s) : Begin manual retraction or rotation, by turning the proportional valve counterclockwise until it stops; insert the pump handle into the pump handle fitting. Pushing and holding the RETRACT button while simultaneously actuating the HAND PUMP will retract the extension boom.

Articulating model(s) : Begin manual retraction or rotation, by turning the proportional valve counterclockwise until it stops; insert the pump handle into the pump handle fitting. Pushing and holding the RETRACT button while simultaneously actuating the HAND PUMP will retract the secondary boom.

C - Operation

4.2 - MANUAL ROTATION

To rotate the TURNTABLE clockwise :

- Push and hold the ROTATION button IN.
- Simultaneously actuate the HAND PUMP.

To rotate the TURNTABLE counterclockwise :

- Pull the ROTATION button OUT.
- Simultaneously actuate the HAND PUMP.

N.B.:- Turn the PROPORTIONAL VALVE clockwise to return it to its original position before lowering the booms or resuming normal operation..

Hand Pump Controls for Manual Operation

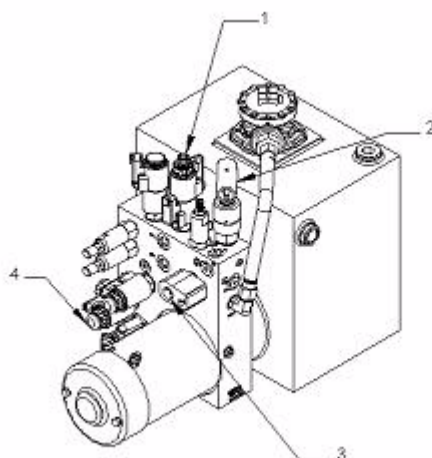

Marking	Description
1	Rotation button
2	Hand pump
3	Proportional valve
4	Retract button

C - Operation

4.3 - MANUAL BOOM LOWERING PROCEDURE-TELESCOPIC MODEL(S)

The lift cylinder is equipped with a manual lowering valve; this valve is found at the base of the lift cylinder. Use the valve handle to lower the platform in case of a complete electrical power failure, a load shift, or any other emergency. To lower the work platform, pull the valve handle (1) forward, and continue pulling until the boom is completely lowered.

Manual boom lowering valve

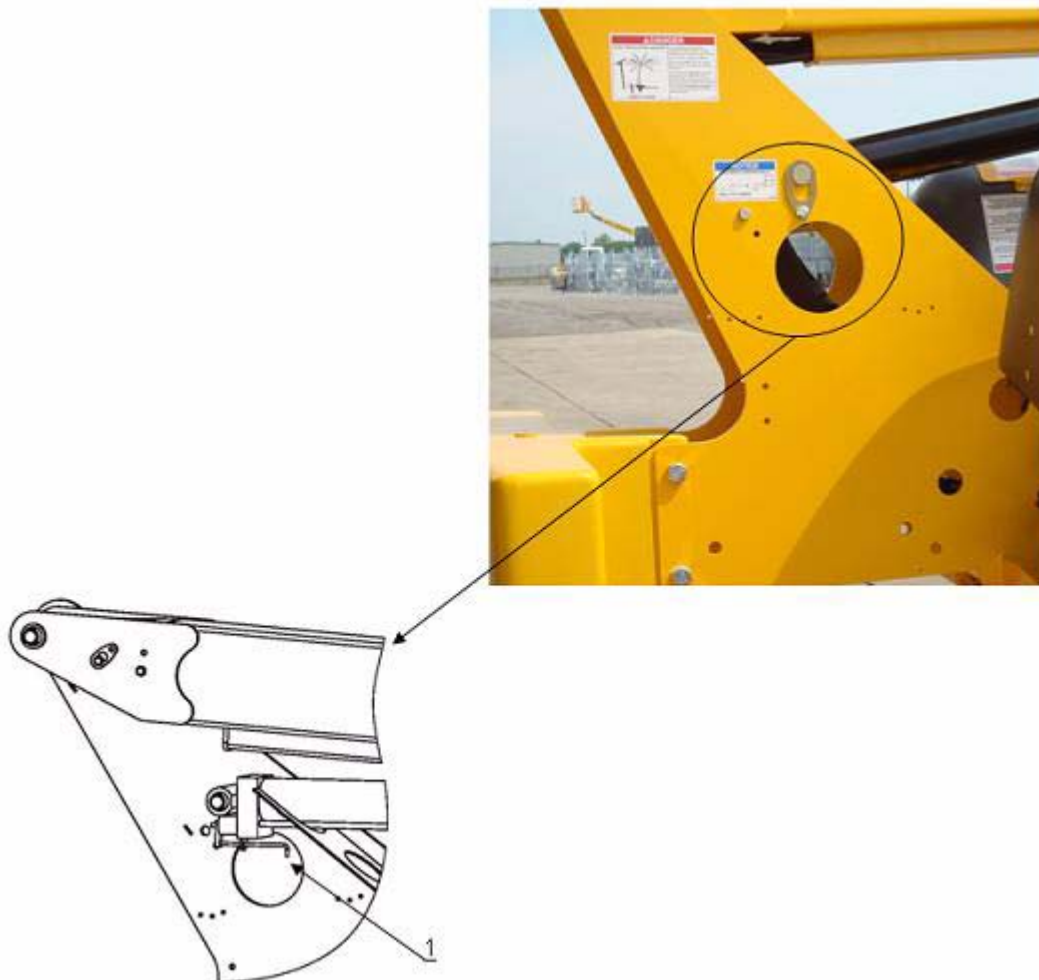

C - Operation

4.4 - MANUAL BOOM LOWERING PROCEDURE-ARTICULATING MODEL(S)

Each lift cylinder is equipped with a MANUAL LOWERING VALVE, found at the base of each lift cylinder. Use the VALVE to lower the platform in case of a complete electrical power failure, a load shift, or any other emergency. The booms may be lowered in any order, but the logical order would be :

- The PRIMARY boom first.
- The SECONDARY boom next.
- The JIB boom last.

To lower the boom, push in on the MANUAL LOWERING VALVE "button" on the cylinder that controls the boom that is to be lowered. Follow this procedure until the boom is completely lowered and in the "stowed" position.

Location of Lift Cylinders for Manual Boom Lowering

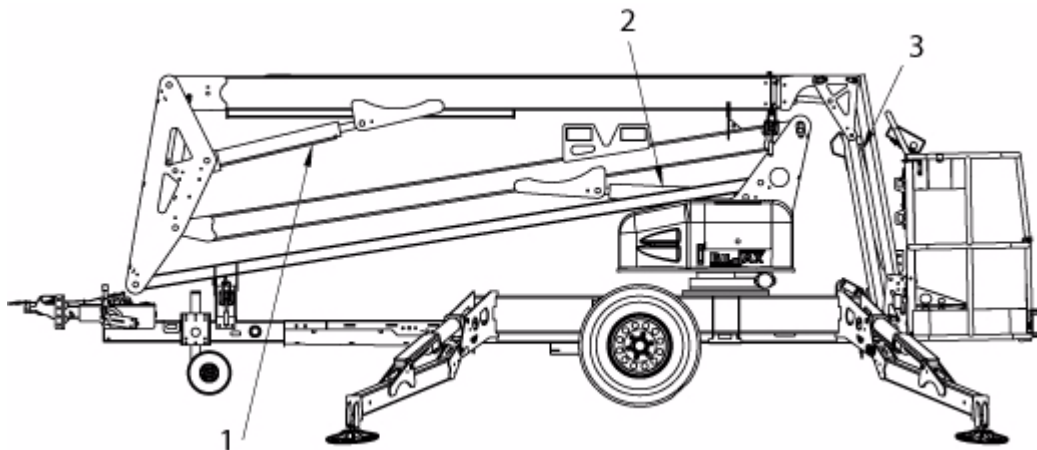

Marking	Description
1	Secondary lift cylinder
2	Primary lift cylinder
3	Jib lift cylinder

C - Operation

A

B

C

D

E

F

G

H

I

Location of manual lowering valves

Primary lift cylinder

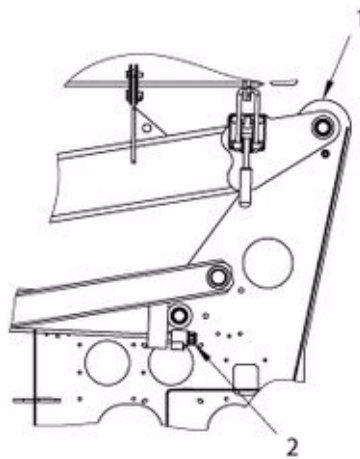

- 1 : Turntable
- 2 : Valve "push" button

Secondary lift cylinder

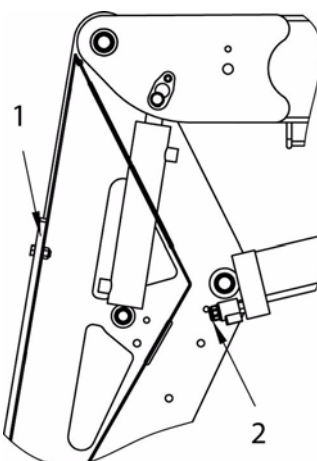

- 1 : Knuckle
- 2 : Valve "push" button

Jib lift cylinder

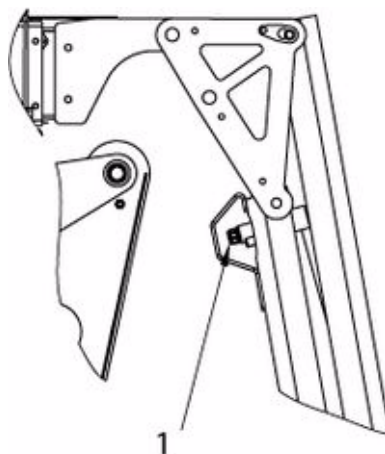

- 1 : Valve "push" button

C - Operation

5 - Towing the aerial work platform

The aerial work platform trailer includes a single axle, two-inch ball hitch, hydraulic surge brakes, mechanical parking brake, safety chains, brake lights and side marker lights. Proper aerial work platform transport requires the proper attachment and inspection of these components before towing.

Verify the following before towing the aerial work platform. Make adjustments as necessary :

- The TONGUE JACK/DOLLY WHEEL and outriggers are in their travel positions. The TONGUE JACK/DOLLY WHEEL is rotated up so that the TONGUE JACK/DOLLY WHEEL assembly is parallel with the tongue tube. The outrigger cylinders are fully retracted.
- Boom travel latches are engaged, securing the telescoping boom(s) in their fully "stowed" positions.
 - Telescopic model(s) : these include the boom rest latch and the platform travel latch.
 - Articulating model(s) : these include the boom rest latch and the primary boom latch.
- All on-board equipment is secured.
- The key switch is in the OFF position. Remove the key.
- The parking brake is disengaged. When the parking brake is engaged, it is parallel with the tongue tube; when disengaged, it is perpendicular to the tongue.
- The trailer tires are adequately and evenly inflated. See the side wall of the tire for proper inflation.

Periodically check the Wheel Nut torque according to manufacturer's recommendations. Refer to Monthly Service check section, in the Equipment Maintenance of this manual. .

NEVER tow an aerial work platform with worn or damaged wheel components.

NOTICE

Prior to towing, while the trailer wheels are elevated for aerial work platform operation, inspect for loose wheels and for lug nuts wear. If a loose wheel mounting is suspected, remove and inspect lug nuts for damage. If a loose wheel mounting is suspected, remove and inspect lug nuts for damage.



CAUTION

Obtain, read and obey all recommendations set forth by the tow vehicle manufacturer before attempting to transport aerial work platform. Verify that aerial work platform weight does not exceed the vehicle's towing capacity. Exceeding the tow vehicle's rated capacity may result in damage to tow vehicle or aerial work platform.

C - Operation

6 - Hitch and Tow procedure

Back the tow vehicle to the trailer. Verify that the ball and trailer hitch are aligned and that the trailer hitch has proper clearance above the ball.

Trailer hitching

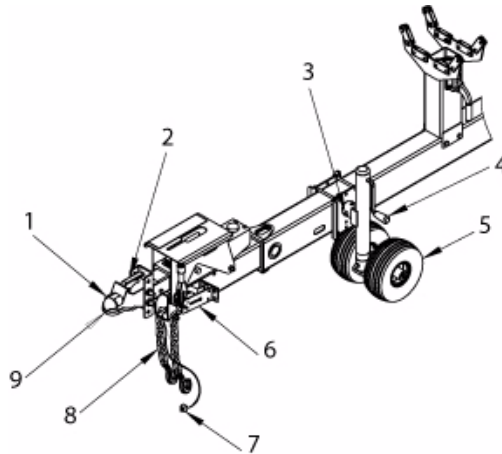

Marking	Description
1	Breakaway cable
2	Release lever
3	Clevis pin
4	Tongue jack
5	Dolly wheel
6	Parking brake
7	Power plug
8	Safety chains
9	Trailer hitch

- Lift the **RELEASE LEVER** on the **TRAILER HITCH** and lower the hitch onto the ball using the **TONGUE JACK/DOLLY WHEEL**. Push down on the **RELEASE LEVER** to secure the ball.
- Use the **TONGUE JACK/DOLLY WHEEL** to verify that the coupling is secure. If using the jack raises the bumper of the tow vehicle 2-3 inches, the ball hitch coupling is secure.
- Release the **PARKING BRAKE** by rotating the handle down until it is parallel with the tongue tube.
- On the **TONGUE JACK/DOLLY WHEEL**, pull the **CLEVIS PIN** and swivel the **TONGUE JACK/DOLLY WHEEL** 90 ° to the travel position. Re-engage the **CLEVIS PIN**.
- Attach the safety chains to the tow vehicle. Verify that the chains cross under the trailer tongue.



Failure to attach safety chains properly before towing will allow trailer tongue to drop in case of ball hitch failure, resulting in damage to tow vehicle and aerial work platform

- For models with the breakaway cable; connect it to the tow vehicle. Leave adequate slack to prevent brakes from dragging.
- Connect the trailer lights to the tow vehicle power plug.

C - Operation

7 - Lifting the aerial work platform

- Completely retract and lower all booms into the "stowed" position.
- Secure both boom travel latches (A).
- Remove all loose materials from machine.
- Retract all outriggers cylinders to fully "stowed" (upright) position.
- When using a crane, use only the designated crane (fork lift) pockets (B). Follow all crane operating instructions as indicated by the crane manufacturer.
- When using a forklift, use only the designated forklift pockets (B). Follow all forklift operating instructions as indicated by the forklift manufacturer.
- Adjust rigging to keep the machine level and to minimize the risk of damage to machine.

N.B.:- Only trained and authorized personnel should attempt to lift the aerial work platform.

Lifting the Aerial Work Platform-Telescopic model(s)

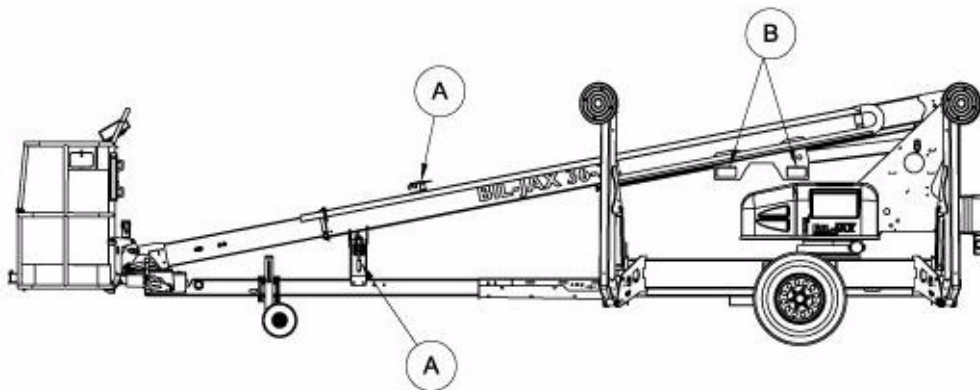

Lifting the Aerial Work Platform-Articulating model(s)

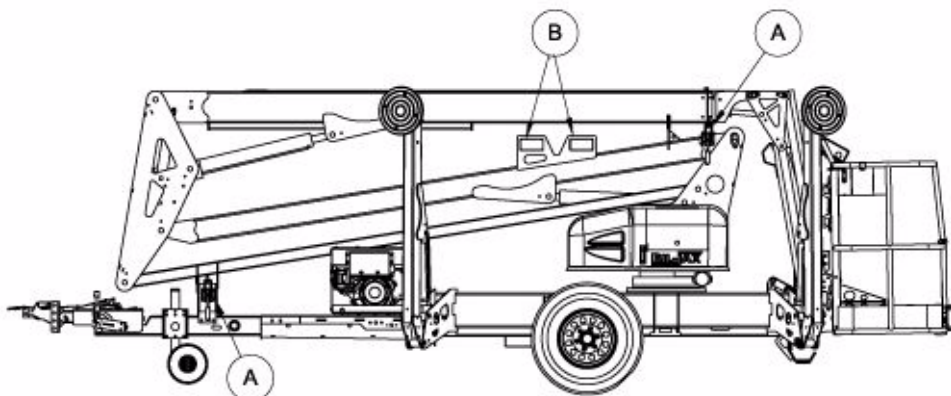

C - Operation

8 - Transporting the aerial work platform on to a truck bed

- Verify that the truck or trailer is parked on a firm and level surface.
- Completely retract and lower all booms into the "stowed" position.
- Secure both boom travel latches (A).
- Retract all OUTRIGGER CYLINDERS to the fully "stowed" (upright) position.
- Load boom onto the truck bed or trailer.
- Chock the wheels (B) and apply the PARKING BRAKE.
- Place a wooden block (C) under the TONGUE, near the TRAILER HITCH.
- Lower the TONGUE JACK/DOLLY WHEEL (D) until the TRAILER TONGUE rests on the wooden block. Swing up and lock the TONGUE JACK/DOLLY WHEEL (D) so that the weight of the TONGUE now rests on the wooden block.
- Secure the aerial work platform to the trailer bed using straps or chains. Use only the four attachment points (E) beneath the machine, adjacent to the outriggers.
- Adjust as necessary to prevent damage to rigging or machine.

Telescopic model(s)

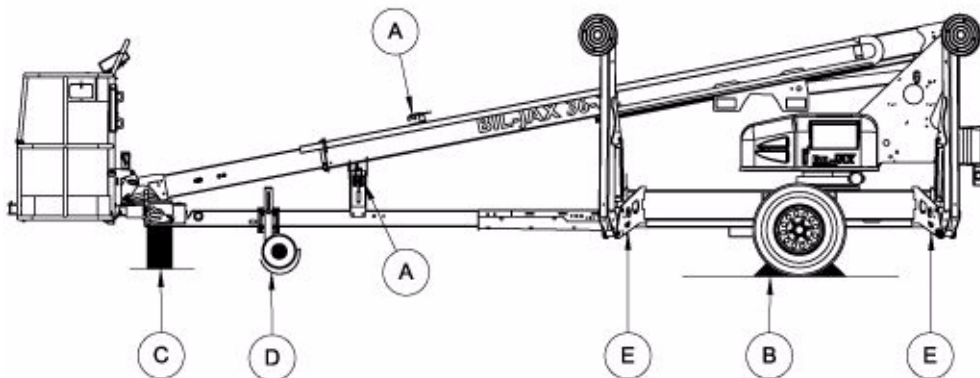

Articulating model(s)

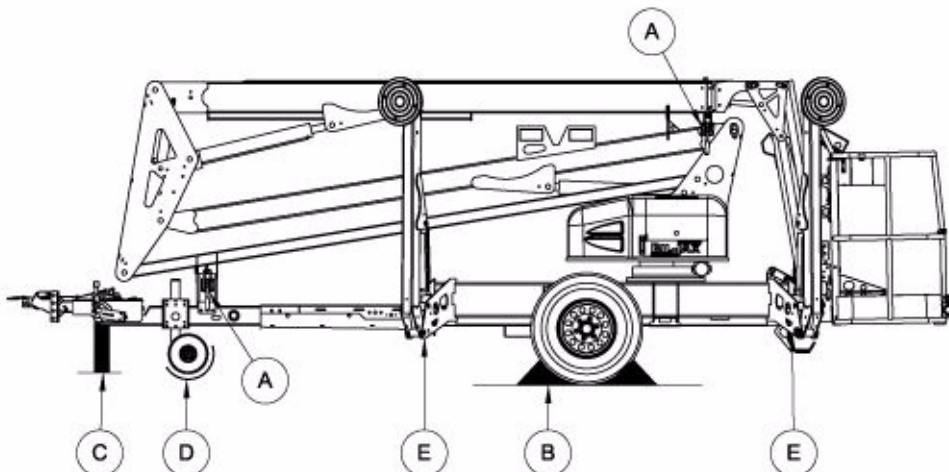

C - Operation

D - Equipment Maintenance

Performing the appropriate maintenance procedures will extend the life of the aerial work platform and will help ensure the safety of personnel operating the equipment.

Repair, replacement or adjustment of any hydraulic or electrical control device should be performed only by fully trained and authorized personnel. These include, but are not limited to, hydraulic load valves, hydraulic flow control valves, solenoid valves, and limit switches. These are safety related controls. Improper adjustment or tampering with these devices may impair aerial work platform function and result in safety or damage hazards.

Persons performing maintenance or repairs on the aerial work platform should be trained in accordance with the manufacturer's recommendations. Contact Haulotte Group Customer Service Department: at 1-800-537-0540 or visit Haulotte Group online at www.haulotte-usa.com for additional information.

Critical or suspect areas identified during any scheduled inspection of the aerial work platform shall be examined by qualified personnel in accordance with all Federal, State, and Local codes and regulations.

NEVER operate the aerial work platform if a defect or malfunction is identified or suspected. All defects and malfunctions must be repaired, and all maintenance performed, before returning an aerial work platform to service.

This manual contains a list of recommended maintenance procedures to be performed daily, weekly, monthly and annually. Refer to it when inspecting this machine.

It is the practice of HAULOTTE Group to issue Service and / or Safety Bulletins, which may include updates to the information contained in this manual. In such instances, procedures contained in Haulotte Group Service Bulletins or Safety Bulletins supersede the information contained in manual.

ALWAYS follow the maintenance schedule, regardless of use.

A

B

C

D

E

F

G

H

I

D - Equipment Maintenance

1 - Battery recharge

Recharge aerial work platform batteries after each 8 hour work shift or as needed. . When the aerial work platform is not in use, batteries should be recharged at least once per week. Under normal circumstances, battery recharge should take approximately 10-12 hours. However, a full recharge may take up to 24 hours if the battery charge is extremely low.



Recharge batteries in a well-ventilated area only. . Do not charge batteries near fire, spark or other potential ignition sources. Batteries may emit highly explosive hydrogen gas while charging. Failure to properly ventilate the charge gasses could result in death or serious injury. Always charge aerial work platform batteries away from flammable materials.

To recharge the aerial work platform batteries :

- Move the aerial work platform to a well-ventilated area with direct access to a AC electrical outlet. Keep the aerial work platform and batteries away from open flame or other potential ignition sources.
- Attach a 12 AWG multi-strand, grounded EXTENSION CORD with a maximum length of 15.24 m(50 ft0 in) to the receptacle located on the GENERATOR INTERFACE PLATE in front of the turntable

***N.B.-:**Using an underrated or long power cord will reduce the output of the battery charger and may extend charge time.*

- Plug the extension cord into outlet. Verify that the green charging indicator LED is lit on the battery charger faceplate.
- The CHARGING indicator LED remains lit continuously during the first stage of the charge cycle. The charge current will be displayed on the BATTERY CHARGER FACEPLATE.
- To display the Battery Voltage, press (push) in and hold the BATTERY VOLTAGE button.

Battery charger faceplate

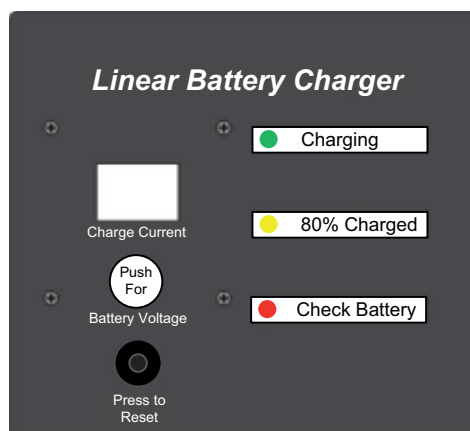

- If a battery fault is detected, the appropriate fault code will appear on the CHARGE CURRENT display. The red CHECK BATTERY indicator LED will become lit.

D - Equipment Maintenance



Do not disconnect any output leads or connectors between the batteries and the charger when the charger is on. To stop a charge in progress, always unplug the extension cord from the AC power source.

- When the battery charge reaches 80 % of capacity, the yellow 80 % CHARGED indicator LED will become lit and the green CHARGING indicator LED will begin to flash.
- When the batteries have reached a full charge, the green and yellow indicator LEDs will turn themselves off. CC (Charge Complete) will appear on the CHARGE CURRENT display. After 2 hours, this display will fade and the CHARGE CURRENT will read 00.
- Unplug the extension cord from the outlet and the charger receptacle on the aerial work platform. Store the extension cord for next use.

Battery fault codes

Code	Description	Limits	Cause
F0	No battery	< 10 volts	Loose connection or battery missing
F1	Over voltage	More than 112 % charge voltage	Connected to wrong battery voltage
F2	Over current	More than 60 amperes	Operating machine while charging
F3	Bulk mode timeout	Less than 80 % at 16 hours	Battery fault
F4	ARD mode timeout	More than 80 % and less than full charge after 6 hours max	Battery fault
F9	Current Measurement Error Standby		Board fault or charger exposed to extreme cold
FA	Triac Error		Board shorted
FF	Full Power to Transformer, No Current Output		Battery shorted or low AC line voltage or charger fault
CO	Charger Off		Charger resting between pulses (AGM batteries only)
CC	Charge Mode Complete		Batteries charged

NOTICE

Always unplug the battery charger power cord before moving the aerial work platform. Failure to disconnect power cord could cause damage to the equipment.

D - Equipment Maintenance

2 - Daily service checks

The following maintenance procedures should be performed daily or before each operation :

- Verify that all decals are legible, correctly applied, and in plain view. "Decal Replacement" section of this manual for decal locations.
- Verify that all controls and indicators at the ground (lower) and platform (upper) control stations operate properly.
 - Lower outriggers to level the aerial work platform.
 - Operate all boom functions, including all jib functions.
 - Press (push) the EMERGENCY STOP button. Verify that all functions are deactivated.
 - Verify that the cylinders are functional and there is no internal leakage, an indication of this is that the booms would not remain elevated, and / or they may drift.
 - Pull out the EMERGENCY STOP button, all functions will now be activated. Lower the booms.
 - If either control panel is unresponsive, refer to the Trouble Shooting procedures. TABLE TROUBLESHOOTING is located later in this section.
 - If the GROUND (LOWER) CONTROL DISPLAY PANEL displays an error code, refer to the Control Panel Error Code definitions. TABLE ERROR CODE DEFINITIONS is located later in this section.
 - If the MOTOR CONTROLLER'S green light is flashing there is an error, refer to the Motor Controller Error Code Definitions. TABLE ERROR CODE DEFINITIONS – MOTOR CONTROLLER, is located later in this section.
 - If the aerial work platform has the Drive and Set option, operate the drive function from the platform (upper) control panel.
- Verify correct operation of turn signals, brakes and running lights.
- Verify proper tire inflation. See the side wall of the tire for proper inflation.
- Inspect tires for damage or loose or missing lug nuts.
 - Repair or replace as necessary.
- Inspect structural components and platform for obvious damage or debris.
 - Repair or replace as necessary.
- Inspect the aerial work platform for missing, loose or damaged fasteners, including pins and bolts.

D - Equipment Maintenance

- Verify that the boom / jib limit switches operate correctly :
 - Limit switches are actuated when the primary, secondary and jib booms are in the fully lowered "stowed" position. Limit switches must be activated to raise or lower outriggers.
 - If outrigger controls are unresponsive when the booms are fully lowered and "stowed", inspect the limit switches for loose mounting or visible damage.
 - Repair or replace as necessary.
- Verify that outrigger safety interlocks operate correctly :
 - Begin with the outriggers fully extended and the aerial work platform leveled. Raise one outrigger until the footpad is not in contact with the ground.
 - Verify that boom functions are unresponsive when one outrigger is raised.
 - Repeat this procedure for each outrigger.
 - Raise all outriggers until the footpads are not in contact with the ground. Verify that all outrigger status LEDs on the ground (lower) control panel are unlit.
 - Lower one outrigger until the footpad makes contact with the ground and the outrigger begins lifting the trailer.
 - If the LED is lit before the footpad makes contact with the ground or if the LED remains unlit after the weight is transferred to the outrigger, the position switch or wiring is faulty.
 - Repeat this procedure for each outrigger.
 - Repair or replace as necessary.

Outrigger Position Switches

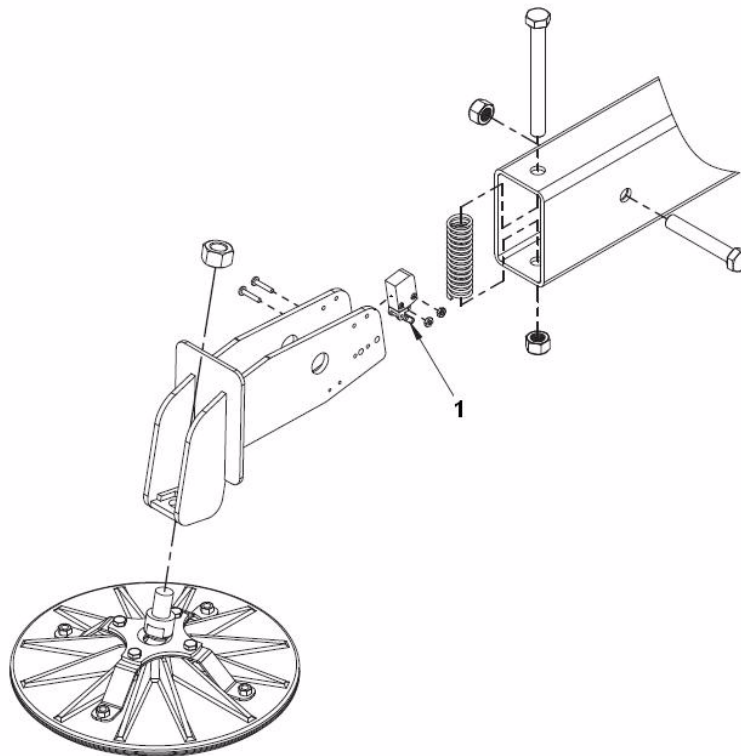

Marking	Description
1	Position switch

D - Equipment Maintenance

• Inspect hydraulic system and fluid levels :

- Check all hydraulic hoses and fittings for leaks and / or damage. Tighten or replace as necessary to prevent hydraulic oil or pressure loss
- The hydraulic oil level should be checked with the booms down, all outriggers raised, and in the "stowed" (upright) position, and the trailer wheels on a level surface.
- Hydraulic oil level should be visible in, but not above, the sight gauge.
- If the hydraulic oil level is not visible to at least half way up the sight gauge, add clean Hydraulic Fluid while all booms are in the "stowed" (down) position, and the outriggers are fully retracted and in the "stowed" (upright) position Pour slowly to avoid creating air pockets in the reservoir. DO NOT fill above the sight gauge.
- Overfilling the hydraulic reservoir may cause damage to hydraulic lines and may result in aerial work platform malfunction.
- The hydraulic reservoir is originally filled with HVI AW32 hydraulic oil. A minimum Viscosity Index of 175 is recommended for this aerial lift platform.

NOTICE

Do not mix hydraulic oils. Do not add any fluid to the hydraulic system that is not expressly recommended by the manufacturer. Adding unauthorized fluids to the hydraulic system could cause damage to the aerial work platform.

Hydraulic reservoir

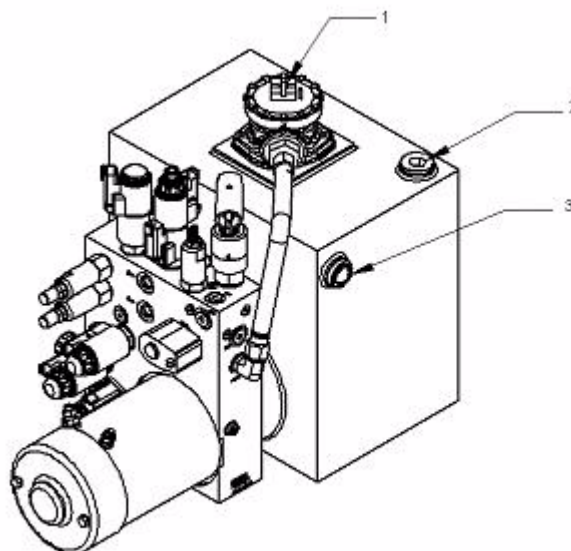

Reference	Description of the components
1	Filter element
2	Fill port
3	Sight gauge

D - Equipment Maintenance

3 - Weekly service checks

Perform the following service checks at least once each week in addition to all recommended daily service checks :

- Check Battery electrolyte level.
 - If battery charge is low, add enough water to bring the electrolyte level to the top of the plates.
 - If batteries are fully charged, raise electrolyte level to full mark in each cell.
- Inspect all electrical wiring.
 - Check for cuts, loose terminals, broken wires, chaffing and corrosion.
 - Repair all damage, remove corrosion and seal with proper materials.
- Inspect transport hitch components for damage. Applicable to trailer mounted aerial lift platforms only.
- Inspect the aerial work platform for missing, loose or damaged hardware :
 - Repair or replace as necessary.
- Inspect all hydraulic system components including the pump, motor and cylinders for damage, leaks, loss of pressure or speed, and unusual noise or vibration. 
 - Repair or replace as necessary.
- Inspect Jib Bushings for damage. :
 - Check the Jib Bushings, the bushings should not spin or separate from the retaining bore.
 - Replace annually, or more frequently as necessary.

A

B

C

D

E

F

G

H

I

D - Equipment Maintenance

4 - Monthly service checks

Perform the following service checks at least once each month in addition to all recommended daily and weekly service checks :

- Clean all battery terminals.
- Check battery for loose connections or damaged wires.
- Verify proper operation of manual lowering valves and hand pump.
 - Refer to the "Operation" section for manual boom operating procedures.
- Lubricate slew ring and mating gear
 - Use NLGI Grade 2 multi-purpose grease.
- Check wheel nut torque.
 - Refer to Figure below for correct wheel nut tightening sequence.
 - Evenly tighten wheel nuts to 34 Nm (25 lb-ft) in the tightening sequence shown.
 - Repeat tightening sequence, tighten wheel nuts to 81 Nm (60 lb-ft) and then to 136 Nm (100 lb-ft).

Wheel Nut Tightening Sequence

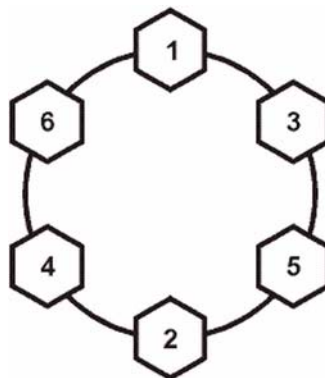

NOTICE

When wheels are newly installed or replaced, verify wheel nut torque monthly. Follow this procedure each time the wheel is removed and reinstalled. Improperly torqued wheel nuts could result in wheel separation, pre-mature tire wear, or damage to the equipment.

- Check parking brakes.
 - Set up and Adjustment section located in the axle and related components section of this manual for more detailed information.

Verify that the Level Sensor is operating correctly :

- Fully deploy outriggers until all outrigger LEDs and AUTO LEVEL LED's are lit, and the buzzer at the ground (lower) control panel sounds.
- Verify that the aerial work platform is level, and that the level sensor located on the control side of the turntable, is giving an accurate reading.

D - Equipment Maintenance

- Repair or replace as necessary.

For aerial work platforms with material hook option :

- Verify the weight reading displayed on the ground (lower) control panel is within 10% of actual weight tested. Recalibrate load cell if needed. See the "Overload Protection Calibration" procedure located later in this section.

5 - Annual service checks

Perform the following service checks at least once each year.

Replace hydraulic oil and oil filter :

- Wipe away dirt and excess oil from the area around the power unit, hoses and filter(s) using cleaning cloths and alcohol solvent.
- Drain reservoir by removing the hex plug located on the bottom side of the reservoir.
- After oil is drained, remove oil filter(s) from top of tank.
- Replace the filter being careful not to introduce any debris into the system. Do not over-tighten.
- Replace oil with HVI AW32 or equivalent Hydraulic oil with a minimum viscosity rating of 175.
- With the fill port cap on but not tightened, completely raise and lower the telescoping boom to bleed trapped air from the lift cylinders. Repeat as necessary.
- Repeat every 100 RUN hours, or annually, which ever comes first. Run hours are displayed by simultaneous pressing (pushing) the RABBIT (2) and the TURTLE SPEED (3) buttons on the ground (lower) control panel and reading the DISPLAY PANEL (1).

Display Run Time Hours

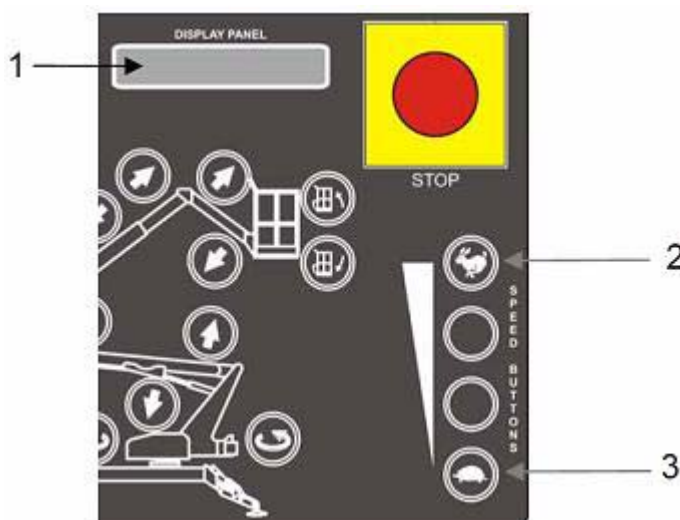

Inspect pivot pins and cylinders, including rod ends, for wear or damage. Replace as necessary.

Visually inspect welds and structural components for wear, damage and corrosion :

- Follow all manufacturer's recommendations when making repairs to critical components.
- Personnel making repairs to welds should be certified in accordance with the Structural Welding Code AWS D1 and Haulotte design standards.

Inspect outriggers for wear or damage. Repair or replace as necessary.

D - Equipment Maintenance

Inspect and adjust axle and parking brakes

Load test telescoping boom lift operations with 227 kg (500 lb) load.

Machines equipped with Platform Rotator, must be tested with 200 kg (440 lb).

Replace Jib Bushings :

- Check the Jib Bushings weekly, the bushings should not spin or separate from the retaining bore.
- Replace annually, or more frequently as necessary.

Check slew bearing for wear or damage :

- Deploy the outriggers using the AUTO LEVEL and EXTEND buttons on the ground (lower) control panel. The tires will be slightly off the ground in this position.
- Place a 79 kg (175 lb) load in the platform and raise the PRIMARY boom to the full out position.

Machine Position for Slew Ring Measurement

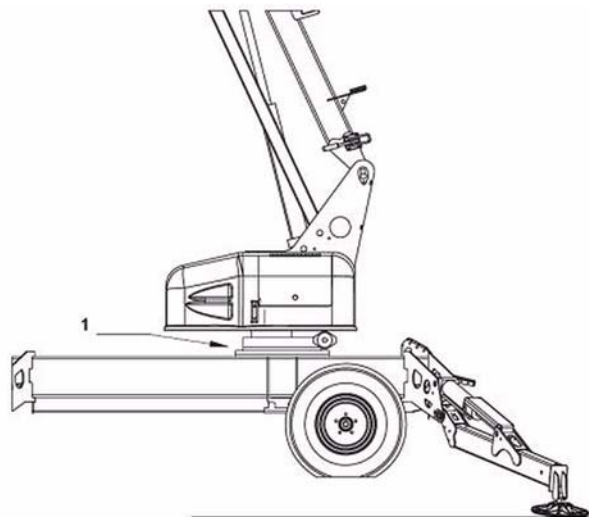

Reference	Description of the components
1	Take measurement here

D - Equipment Maintenance

A

B

C

D

E

F

G

H

I

- Measure the distance between the slew ring gear and the horizontal plate above, using a 50 mm (2 in.) caliper or bore micrometer

Slew ring position measurement

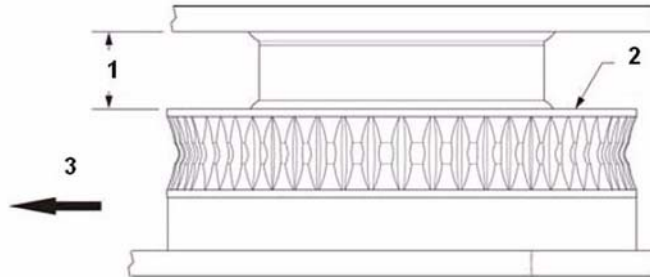

Reference	Description of the components
1	Take measurement here
2	Slew ring
3	Tow end of trailer

- Record the measurement.
- Rotate the platform 180° and re-record the measurement.
- If the difference in measurements is greater than 6.35 mm (0.25 in) the slew ring bearing should be replaced. Contact Haulotte Group Customer Service Department: at 1-800-537-0540 or visit Haulotte Group online at www.haulotte-usa.com for additional information.

Platform Position After Rotation

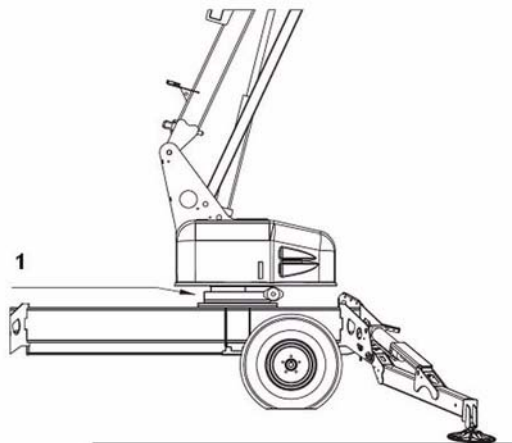

Reference	Description of the components
1	Take measurement here

D - Equipment Maintenance

6 - Structural inspection

A comprehensive structural inspection of the unit shall be performed under any of the following conditions :

- 10 years from the date of manufacture and every 5 years thereafter.
- After any actual, suspected or potential damage is sustained that could affect the structural integrity or stability of the aerial platform.
- After a change in ownership. Owners should provide a complete service history when reselling the unit. The structural inspection shall include the following considerations :
 - The service history of the unit, including hours of service, work performed and environmental conditions.
 - The inspection and maintenance record of the aerial work platform.
 - The effectiveness of all controls and components.
 - A visual inspection of the aerial work platform for wear or damage.
 - Manufacturer recommendations.
 - A visual weld inspection, to be performed by qualified personnel in accordance with the Structural Welding Code AWS D1 and Haulotte design standards.

7 - Motor drying instructions

Inclusion of water or foreign particles into the DC electric motor housing may cause serious damage to the motor. If the motor becomes wet, follow these instructions or contact an authorized Haulotte Group service technician :

- Remove brush cover band.
- Blow warm air into motor using a heat gun.
- Spray electrical contact cleaner solution into motor armature area.
- Replace brush cover band.

D - Equipment Maintenance

8 - Leveling system calibration procedure

8.1 - MACHINE LEVELLING INSTRUCTIONS

Deploy all of the outriggers, and slightly raise the base of the machine to position it for leveling.

Place a small, standard "level" on the base of the turntable (Level Placement Option A). If a small "level" is not available, place any size, standard "level" on the base of the machine (Level Placement Option B). Using the outriggers individually, level the base of the machine.

Position Machine for Leveling

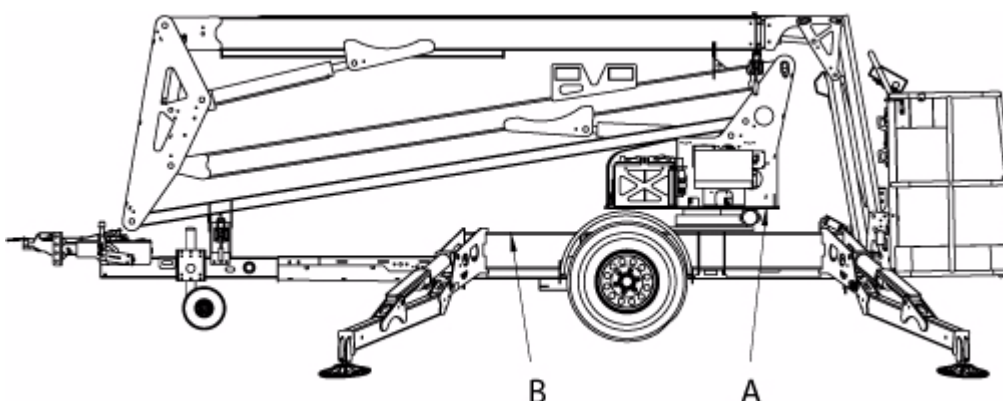

8.2 - LEVEL SENSOR CALIBRATION INSTRUCTIONS

If your level sensor resembles the image in Figure (A), (digitally based level sensor), follow these instructions. Be aware that the LED's (1) on the top of the sensor will need to be observed, the "Max Tilt Level Exceeded" LED is red, and the "TILT OK" LED is green :

- Press (push) and hold the SET ZERO button (2), located on the rear of the sensor, for 5 seconds. Both LED's will begin to flash.
- While they are flashing, release the SET ZERO button, and press (push) again 5 times within the next 3 seconds.
- Both the red and the green LED will be "ON SOLID", after several moments the red LED should turn "OFF", the "green" LED will stay lit. This is an indication that the sensor "recognizes" this level position.
- Proceed to the "Ground (Lower) Control Box Calibration Instructions".

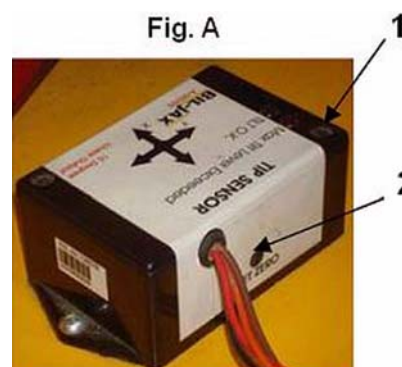

D - Equipment Maintenance

If your level sensor resembles the image in Figure (B) (pendulum based level sensor), follow these instructions. Be aware that the "Bubble Level" on the top of the sensor will need to be observed :

- Using the nuts on the top of sensor adjust the sensor until the bubble is centered in the smallest circle.
- Proceed to the "Ground (Lower) Control Box Calibration Instructions".

Fig. B



D - Equipment Maintenance

8.3 - GROUND (LOWER) CONTROL BOX CALIBRATION INSTRUCTIONS

Use the ground (lower) control panel to access the control box maintenance menu.

Ground (Lower) Control Panel for Leveling System

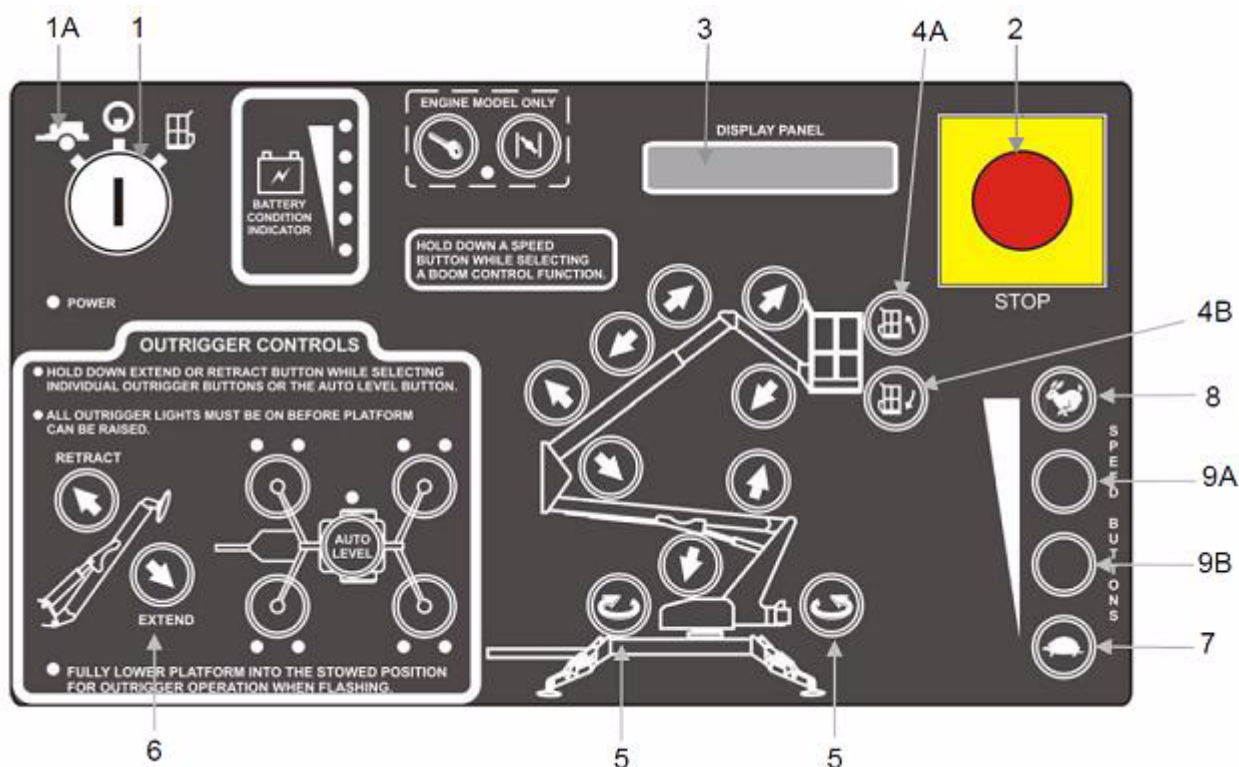

1. Verify that the KEY SWITCH (1) is turned to the GROUND (1A) icon, and that both EMERGENCY STOP (2) buttons (ground and platform) are "pulled out".
2. Enter the maintenance mode by pressing (pushing) both ROTATE (5) buttons and the OUTRIGGER EXTEND (6) button on the ground (lower) control panel simultaneously and holding for 5 seconds.
3. Scroll through the maintenance menu using the TURTLE (7) button to scroll down, use the RABBIT (8) button to scroll back up, until "LEVEL SENSOR CALIBRATION UTILITY" is displayed in the DISPLAY PANEL (3). The display will automatically change to "LEVEL MACHINE THEN PRESS MID-SPEED KEYS".
4. Press (push) both MID SPEED buttons [MID-HIGH (9A) / MID-LOW (9B)] on the ground (lower) control panel simultaneously. 3 consecutive beeps will sound indicating the calibration is confirmed.
5. Exit the maintenance mode by scrolling through the menu using the TURTLE (7) button.

D - Equipment Maintenance

9 - Overload protection calibration procedure

9.1 - LOAD SENSE ZEROING

1. Remove the CLEVIS PIN securing the PLATFORM to the PLATFORM MOUNTING BRACKET, allowing the PLATFORM to pivot about the PLATFORM PIN and rest on the ground. This removes the load from the LOAD CELL. Figure Platform Position.
2. Use the ground (lower) control panel to access the control box maintenance menu. Figure ground (lower) control panel for overload protection.
3. Verify that the KEY SWITCH (1) is turned to the GROUND (1A) icon, and that both EMERGENCY STOP (2) buttons (ground and platform) are "pulled out".
4. Enter the maintenance mode by pressing (pushing) both ROTATE (5) buttons and the OUTRIGGER EXTEND (6) button on the ground (lower) control panel simultaneously and holding for 5 seconds.
5. Scroll through the maintenance menu using the TURTLE (7) button to scroll down, use the RABBIT (8) button to scroll back up, until "LOAD SENSE ZERO CALIBRATION UTILITY" is displayed in the DISPLAY PANEL (3). The display will automatically change to "REMOVE WEIGHT THEN PRESS MID-SPEED KEYS"
6. Press (push) both MID SPEED buttons [MID-HIGH (9A) / MID-LOW (9B)] on the ground (lower) control panel simultaneously. 3 consecutive beeps will sound and the DISPLAY PANEL (3) will read "LOAD SENSE HAS BEEN ZERO CALIBRATED" confirming the operation. The maintenance mode will then go to "LOAD SENSE SCALING UTILITY".

Platform position

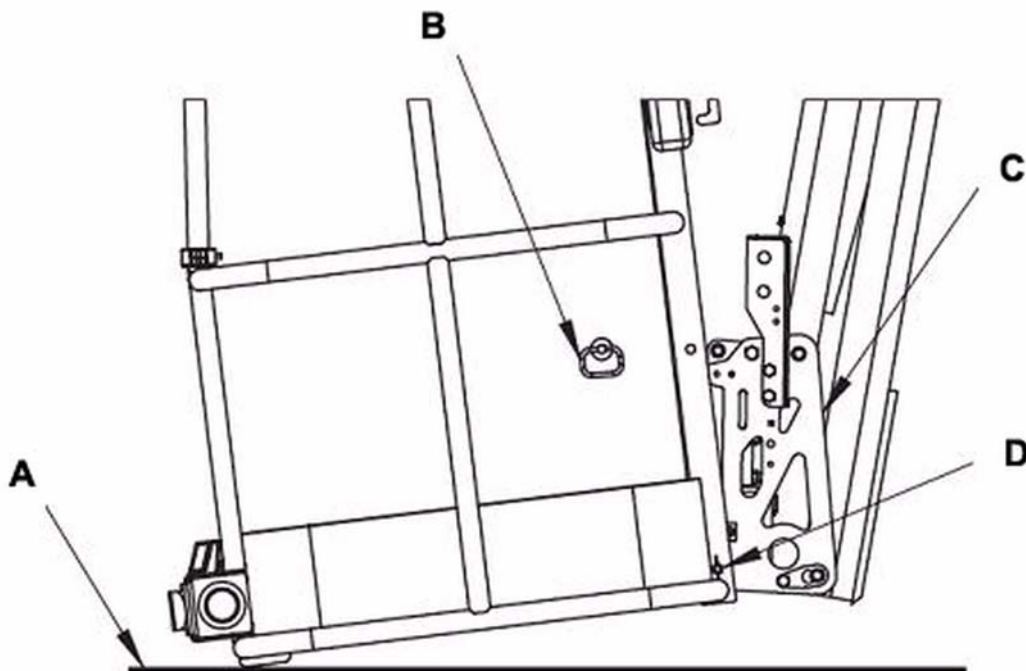

Reference	Description of the components
A	Ground
B	Clevis pin
C	Platform mounting bracket
D	Platform pin

D - Equipment Maintenance

Ground (lower) control panel for overload protection

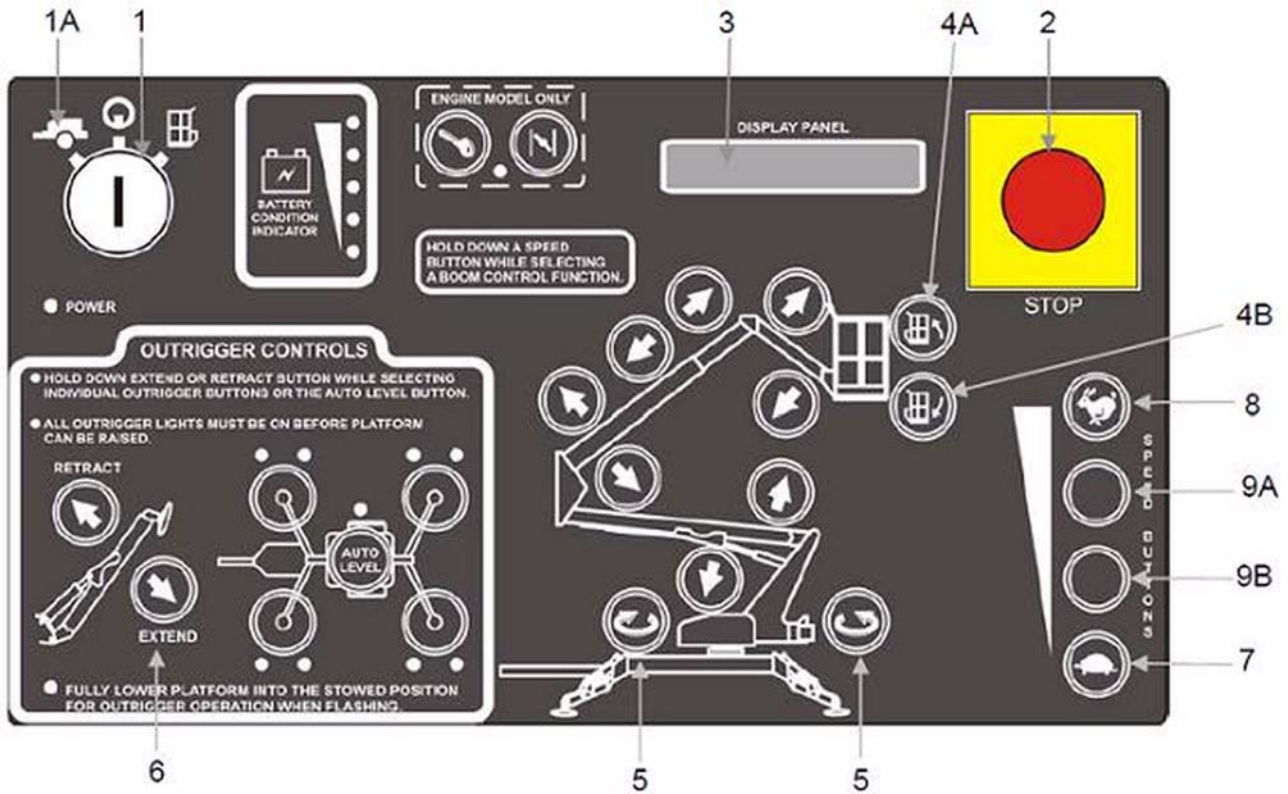

A

B

C

D

E

F

G

H

I

D - Equipment Maintenance

10 - Load Sense Scaling

1. Return the platform to the upright position and re-install the CLEVIS PIN.
2. Exit the maintenance mode by scrolling through the menu using the TURTLE (7) button.
3. Press (push) the PLATFORM TILT UP (4A) button and PLATFORM TILT DOWN (4B) button simultaneously to display the platform's weight (+/- 10%) in the DISPLAY PANEL (3).
 - 4 Foot Platform = 29 kg (65 lbs)
 - 5 Foot Platform = 34 kg (75 lbs)
 - 4 Foot platform with platform rotate = 57 kg (125 lbs)
 - 5 Foot platform with platform rotate = 61 kg (135 lbs)

Note : To change the display from pounds (LBS) to kilograms (KGS), or vice versa :

- Verify that the KEY SWITCH (1) is turned counter clockwise to the GROUND (1A) icon, and that both EMERGENCY STOP (2) buttons (ground and platform) are "pulled out".
 - Enter the maintenance mode by pressing (pushing) both ROTATE (5) buttons and the OUTRIGGER EXTEND (6) button on the ground (lower) control panel simultaneously and holding for 5 seconds.
 - Scroll through the maintenance menu using the TURTLE (7) button to scroll down, use the RABBIT (8) button to scroll back up, until the DISPLAY PANEL (9A) reads "TO CHANGE LBS TO KGS PRESS MID-SPEED KEYS SIMULTANEOUSLY" [MID-HIGH (9B) / MID-LOW (3)]. Change to the desired mode.
 - Exit the maintenance mode by scrolling through the menu using the TURTLE (7) button.
4. Add between 159 - 181 kg (350 - 400 lbs) to platform.
 5. Determine the total "Boom Load" (Platform weight plus the added weight), and make a note of it.
 6. Press (push) the PLATFORM TILT UP (4A) button and PLATFORM TILT DOWN (4B) button simultaneously to display the platform's weight in the DISPLAY PANEL (3).
 - If the displayed weight is within +/- 10%, of the determined "Boom Load", calibration is complete. Proceed to step (11).
 - If the displayed weight is above +/- 10%, of the determined "Boom Load", calibration is complete. Continue on to step (7).
 7. Verify that the KEY SWITCH (1) is turned counter clockwise to the GROUND (1A) icon, and that both EMERGENCY STOP (2) buttons (ground and platform) are "pulled out".
 8. Enter the maintenance mode by pressing (pushing) both ROTATE (5) buttons and the OUTRIGGER EXTEND (6) button on the ground (lower) control panel simultaneously and holding for 5 seconds.
 9. Scroll through the maintenance menu using the TURTLE (7) button to scroll down, use the RABBIT (8) button to scroll back up, until "LOAD SENSE SCALING UTILITY" is displayed in the DISPLAY PANEL (3). The DISPLAY PANEL (3) should read a ratio of "3.68:1=0XXX" (platform plus load).

D - Equipment Maintenance

10. Adjust displayed weight by pressing (pushing) the MID-HIGH (9A) or MID-LOW (9B) SPEED buttons until the weight is within tolerances. The Ratio should be within 3.50:1 to 4.00:1. If so, continue on to Step 11. If the ratio is not within the above values, contact Haulotte Group Customer Service Department: at 1-800-537-0540 or visit Haulotte Group online at www.haulotte-usa.com.
11. Exit the maintenance mode by scrolling through the menu using the TURTLE (7) button. Remove the weight from the platform. The Boom Load should now return to the weight of the platform.
12. Operate all functions in all speeds from both the ground (lower) and platform (upper) control panels to verify proper operation.
13. Recalibration is complete.

11 - Additional service information

Seals on hydraulic cylinders should be replaced every 5 years or as indicated by aerial work platform performance.

All service checks should be performed on an aerial work platform that has been stored without use for a period exceeding 30 days.

Check for air in the hydraulic system if the aerial work platform has been stored without use for a period exceeding 30 days, or if the aerial work platform was stored without use during a seasonal climate change. Air trapped in the hydraulic system will affect aerial work platform performance. Follow procedures for bleeding air from the hydraulic system, found in the "cylinder replacement" section of this manual.

Owners and lessors should complete a full inspection of all components and perform a test of all functions, including brake functions, before commissioning or reselling aerial work platform. Always repair or replace all damaged or malfunctioning components before commissioning or reselling aerial work platform

When a change in ownership occurs, it is the responsibility of the seller to provide the new owner with all manuals for the aerial work platform. It is the responsibility of the buyer to notify the manufacturer of the unit model, serial number and the name and address of the new owner within 60 days of the purchase.

Use the service checklists found at the back of the manual to record all service checks as well as any maintenance, repairs or alterations performed on the aerial work platform.

Records of frequent safety checks need not be made. However, where a safety hazard is found, it shall be reported in writing to the owner of the aerial work platform, and a record of any corrective action shall be maintained for 5 years or as required by the authority having jurisdiction.

D - Equipment Maintenance

12 - Manual outrigger retraction

The Manual Outrigger Retraction procedure allows the outriggers to be retracted into the "stowed" (upright) position during hydraulic power interruption or power failure.

The Manual Outrigger Control Kit, Part Number: A-00819, including a wire harness, is required to perform this manual procedure. Figure Manual outrigger control wire harness.

Manual outrigger Control Wire Harness

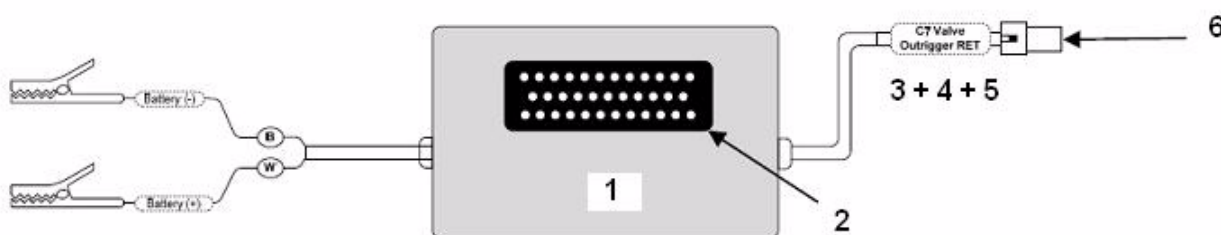

1. Attach outrigger wire harness
2. Receptacle
3. Ping plug B01-09-0136 2
4. Socket terminal B01-09-0080
5. Wedge B01-09-0137
6. Outrigger controls cable

The hand pump is a component of the hydraulic power unit which is located in the pump compartment. The hand pump and the hydraulic valve (C7); must be used to manually retract the outriggers. Figure Hydraulic Power Unit.

The boom(s) must be completely lowered and in the "stowed" position prior to raising the outriggers. "Manual boom operation" section in this manual, if necessary. .

Procedure to raise the outriggers manually :

- Disconnect the outrigger's wire harness from the lower control (lower) box. Figure Bottom side of the ground (lower) control box.
- Plug it into the receptacle on the Manual Outrigger Control Wire Harness. Figure Manual outrigger control wire harness.
- Disconnect the wire harness from (C7) VALVE on the hydraulic power unit and replace it with the Outrigger controls cable. Figure Manual outrigger control wire harness-Figure Hydraulic Power Unit.
- Turn the PROPORTIONAL VALVE counterclockwise until it stops.
- Attach battery +/- clips to the battery. If the battery on the lift has no charge, use an alternate 12 V power source.
- Insert the tire iron into the PUMP HANDLE RECEPTACLE on hydraulic power unit and actuate the PUMP HANDLE to raise the outriggers. Figure Hydraulic Power Unit.

N.B.:- Before resuming normal operation, turn the proportional valve clockwise to return it to its original position.

D - Equipment Maintenance

Bottom Side of the Ground (lower) Control Box



Reference	Description of the components
1	Outrigger wire harness

Hydraulic Power Unit

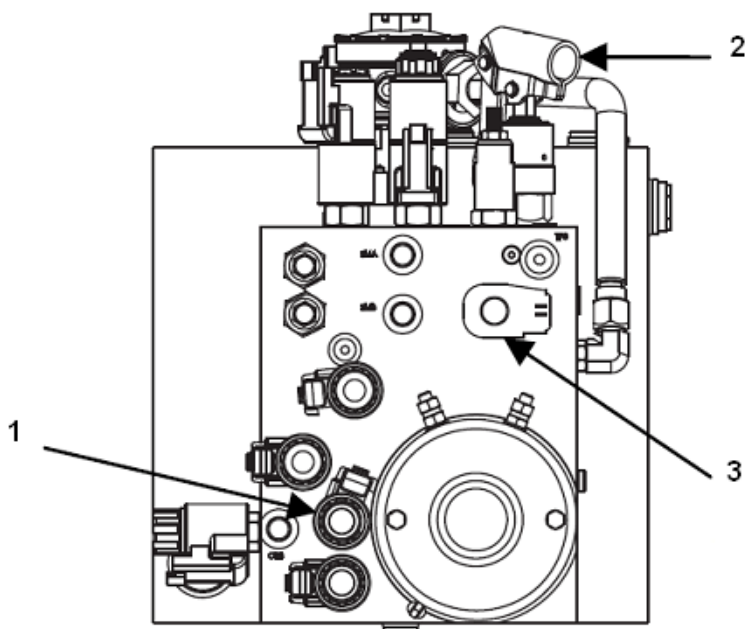

Reference	Description of the components
1	Valve C7
2	Pump handle receptacle
3	Proportional valve

A

B

C

D

E

F

G

H

I

D - Equipment Maintenance

13 - Hydraulic pressure gauge

The Hydraulic Pressure Gauge Part Number B02-16-0020 is used to measure the aerial work platform's system pressure. It is used as a diagnostic tool when the Boom is NOT performing as expected.

The female quick disconnect is attached to the Hydraulic Power Unit at the "TP1" port.

The Pressure Gauge is composed of :

- Pressure Gauge that measures from 0-5000 psi (351 kg/cm²) (34473 kPa) : B02-00-0064
- Female Quick Disconnect : B02-02-0316
- Male Quick Disconnect (mates to B02-02-0316) : B02-00-0269

Attaching the Pressure Gauge to the Hydraulic Power Unit

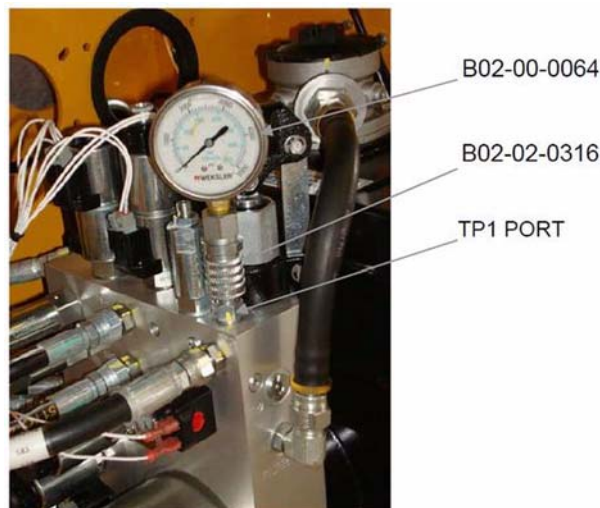

D - Equipment Maintenance

14 - Troubleshooting

Refer to the following table for basic troubleshooting operations. Contact Haulotte Group Customer Service Department at 1-800-537-0540 or visit Haulotte Group online at www.haulotte-usa.com with any questions or before attempting any advanced troubleshooting operations.

Troubleshooting

Problem	Cause	Solution
No lights on panel when key switch is turned to the on position	Emergency STOP engaged	Disengage Emergency stop buttons
Battery charge is low	Recharge as needed	
Battery ground or in-series cable is loose	Inspect and repair battery connections	
Battery main disconnect unplugged	Plug in main disconnect	
Blown fuse	Replace fuse as necessary	
Error code displayed on Ground Control Panel	Error detected by Control Box	Refer to the table for error code definitions
Green light flashing on Motor Controller	Error detected by Motor Controller	Refer to the table for error code definitions - motor controller
Hydraulic function does not work and display window shows an error message	Error detected by safety interlock microprocessor	Refer to the table for error code definitions
	Aerial work platform electric or electronic failure	Refer to the table for error code definitions
Outrigger indicator LED lights do not function	Key switch turned to the off or platform controls position	Turn key switch to ground controls position
	Emergency STOP engaged	Disengage emergency stop buttons
	Outriggers not deployed	Deploy all outriggers
	Key switch is turned to the off or incorrect control position	Turn key switch to ground or platform controls position
One or more Boom controls do not function Or One or more Boom Controls function improperly Or One or more Boom Controls function intermittently	Battery charge is low	Recharge battery
	Emergency STOP engaged	Disengage Emergency stop buttons
	Battery ground or in-series cable is loose	Inspect and repair battery connections
	All outriggers not properly deployed	Deploy all outriggers and level boom lift
	Hydraulic pump inoperative	Inspect pump. Repair or replace as needed.
	Loose wiring connector	Check wiring terminals in control box and at valve manifold. Repair or replace as needed.
	Valve solenoid not operating properly	Clean valve solenoid and recheck function(s). Repair or replace as needed.
	Fault detected by system interlock	Check display for system status. Refer to the table for error code definitions.
	Broken or loose wire	Inspect wiring in control box and at valve manifold and valve coil. Repair or replace as needed.

D - Equipment Maintenance

15 - Error code definitions-Controls

The DISPLAY PANEL located on the ground (lower) control panel indicates the present operating status of the aerial work platform. If an error condition is detected, the appropriate error code will be displayed on this panel.

Refer to Table following paragraph to resolve the error Or Contact Haulotte Group Customer Service Department: at 1-800-537-0540 or visit Haulotte Group online at www.haulotte-usa.com for any additional questions.

Error message	Error definition	To simulate error	To clear error	Comments
001 MACHINE IS IN DOWN ONLY MODE	Machine went out of level with use, moment sense or load sense circuits have detected an overload	Level machine, raise boom and tilt level sensor	This is a self clearing error. When error condition is corrected, error is cleared.	Error will be displayed only if boom is raised
002LOSS OF PLATFORM COMMUNICA TION	Lower Control has lost RS485 communication with Platform Control	Open Platform Control and remove green wire from J1	This is a latched error. Power must be cycled to clear error.	The Platform Control "Engine On" LED will also blink a 2 blink error code
003 LOSS OF DRIVE COMMUNICA TION	Lower Control has lost RS485 communication with Drive Control	Open Drive Control and remove green wire from J1	This is a latched error. Power must be cycled to clear error.	Machines with Drive option only. The Drive Control "Engine On" LED will also blink a 2 blink error code
004 LOSS OF PC COMMUNICA TION	Lower Control has lost RS232 communication with PC	Connect a PC without running the configuration program	This is a self clearing error. When error condition is corrected, error is cleared.	Error message will only be display if connected to a PC that is not communicating
005 PLATFORM CONTROL HAS STUCK KEY	Platform Control has detected a stuck or pressed key on power up	On Platform Control hold down a key at power up	This is a latched error. Power must be cycled to clear error.	The Platform Control "Engine On" LED will also blink a 1 blink error code
006DRIVE CONTROL HAS STUCK KEY	Drive Control has detected a stuck or pressed key on power up	On Drive Control hold down a key at power up	This is a latched error. Power must be cycled to clear error.	Machines with Drive option only. The Drive Control "Engine On"LED will also blink a 1 blink error code
007 DRIVE CONTROL HAS STUCK JOYSTICK	Drive Control has detected a stuck or pressed joystick on power up	On Drive Control hold joystick to side at power up	This is a latched error. Power must be cycled to clear error.	Machines with Drive option only. The Drive Control "Engine On"LED will also blink a 3 blink error code
008 GROUND CONTROL HAS STUCK KEY	Lower Control has detected a stuck or pressed key on power up	On Lower Control hold down a key at power up	This is a latched error. Power must be cycled to clear error.	The Lower Control "Power" LED will also blink a 1 blink error code

D - Equipment Maintenance

009 BOOM UP WITHOUT OUTRIGGERS ON GROUND	Lower Control has detected the boom is up and all four outriggers are not on the ground	Disconnect a wire from either the boom down or any outrigger switch and turn on machine	This is a self clearing error. When error condition is corrected, error is cleared.	
010 LEVEL SENSOR HAS ERRATIC OUTPUT	The Lower Control has detected an erratic output from the level sensor	Shaking the level sensor after machine has been leveled	This is a self clearing error. When error condition is corrected, error is cleared.	This error is suppressed during extending and retracting outriggers
011 TRYING TO DRIVE W/ TRAILER BRAKE OFF	An attempt was made to drive machine without engaging the trailer brake	Trying to drive machine with trailer brake off	This is a self clearing error. When error condition is corrected, error is cleared.	Machines with Drive and Set option only
012 ANGLE SENSOR IS DISCONNECTED OR BAD	Angle sensor output is out of range	Disconnect Angle Sensor	This is a self clearing error. When error condition is corrected, error is cleared.	Machines with Moment Sense option only
013 PRESSURE SENSOR IS DISCONNECTED OR BAD	Pressure sensor output is out of range	Disconnect Pressure Sensor	This is a self clearing error. When error condition is corrected, error is cleared.	Machines with Moment Sense option only
014 CHECK ENGINE LOW OIL PRESSURE	Engine had low oil pressure while running	Kawasaki Engine : While engine is running, disconnect engine oil pressure sense wire Kubota Engine : While engine is running, disconnect engine oil pressure sense wire and connect wire to ground	This is a latched error. Power must be cycled to clear error.	X-Boom Machines with Kawasaki or Kubota engines
015 MACHINE IS NOT LEVEL	Machine has gone out of level with use	Tilt level sensor	This is a self clearing error. When error condition is corrected, error is cleared.	
016 LIFT BOOM	A Boom Rotate, Extend or Retract function has been requested while boom is down	Try to Rotate, Extend or Retract the boom while boom is down	This is a self clearing error. When error condition is corrected, error is cleared.	
017 STOW BOOM	An Outrigger function has been requested while boom is up	Try to move an outrigger while boom is up	This is a self clearing error. When error condition is corrected, error is cleared.	
018 LOSS OF LOAD SENSE COMMUNICATION	Lower Control has lost RS485 communication with Load Sense Module	Remove Load Sense Module from machine	This is a latched error. Power must be cycled to clear error.	Machines with Load Sense option only

D - Equipment Maintenance

019 BOOM FUNCTION DISABLED	Load Sense Module has detected an overloaded boom and disabled boom functions	Overload Boom	This is a latched error. Power must be cycled to clear error.	Machines with Load Sense option only
020 LOSS OF LOAD CELL CONNECTION	Load Sense Module has lost connection with Load Cell	Disconnect Load Cell from Load Sense Module	This is a self clearing error. When error condition is corrected, error is cleared.	Machines with Load Sense option only
021 OPEN CIRCUIT PRIMARY UP	A load of less than 70 mA was detected when Primary Up circuit was energized	Disconnect a wire from Primary Up coil	This is a latched error. Power must be cycled to clear error.	Checked only at power up
022 SHORTED CIRCUIT PRIMARY UP	Excessive load was detected when Primary Up circuit was energized	Use a piece of wire to short the Primary Up coil	This is a latched error. Power must be cycled to clear error.	Checked only at power up
023 OPEN CIRCUIT PRIMARY DOWN	A load of less than 70 mA was detected when Primary Down circuit was energized	Disconnect a wire from Primary Down coil	This is a latched error. Power must be cycled to clear error.	Checked only at power up Articulating Boom Models
024 SHORTED CIRCUIT PRIMARY DOWN	Excessive load detected when primary down circuit was energized	Use a piece of wire to short the Primary Down coil	This is a latched error. Power must be cycled to clear error.	Checked only at power up Articulating Boom Models
025 OPEN CIRCUIT SECONDARY UP	A load of less than 70 mA was detected when Secondary Up circuit was energized	Disconnect a wire from Secondary Up coil	This is a latched error. Power must be cycled to clear error.	Checked only at power up Articulating Boom Models
026 SHORTED CIRCUIT SECONDARY UP	A load of less than 70 mA was detected when Secondary Up circuit was energized	Use a piece of wire to short the Secondary Up coil	This is a latched error. Power must be cycled to clear error.	Checked only at power up Articulating Boom Models
027 OPEN CIRCUIT SECONDARY DOWN	A load of less than 70 mA detected when secondary down circuit was energized	Disconnect a wire from Secondary Down coil	This is a latched error. Power must be cycled to clear error.	Checked only at power up Articulating Boom Models
028 SHORTED CIRCUIT SECONDARY DOWN	Excessive load was detected when Secondary Down circuit was energized	Use a piece of wire to short the Secondary Down coil	This is a latched error. Power must be cycled to clear error.	Checked only at power up Articulating Boom Models
029 OPEN CIRCUIT JIB UP	A load of less than 70 mA was detected when Jib Up circuit was energized	Disconnect a wire from Jib Up coil	This is a latched error. Power must be cycled to clear error.	Checked only at power up Articulating Boom Models
030 SHORTED CIRCUIT JIB UP	Excessive load was detected when Jib Up circuit was energized	Use a piece of wire to short the Jib Up coil	This is a latched error. Power must be cycled to clear error.	Checked only at power up Articulating Boom Models

D - Equipment Maintenance

031 OPEN CIRCUIT JIB DOWN	A load of less than 70 mA was detected when Jib Down circuit was energized	Disconnect a wire from Jib Down coil	This is a latched error. Power must be cycled to clear error.	Checked only at power up Articulating Boom Models
032 SHORTED CIRCUIT JIB DOWN	Excessive load was detected when Jib Down circuit was energized	Use a piece of wire to short the Jib Down coil	This is a latched error. Power must be cycled to clear error.	Checked only at power up Articulating Boom Models
033 OPEN CIRCUIT EXTEND	A load of less than 70 mA was detected when Extend circuit was energized	Disconnect a wire from Extend coil	This is a latched error. Power must be cycled to clear error.	Checked only at power up
034 SHORTED CIRCUIT EXTEND	Excessive load was detected when Extend circuit was energized	Use a piece of wire to short the Extend coil	This is a latched error. Power must be cycled to clear error.	Checked only at power up
035 OPEN CIRCUIT RETRACT	A load of less than 70 mA was detected when Retract circuit was energized	Disconnect a wire from Retract coil	This is a latched error. Power must be cycled to clear error.	Checked only at power up
036 SHORTED CIRCUIT RETRACT	Excessive load was detected when Retract circuit was energized	Use a piece of wire to short the Retract coil	This is a latched error. Power must be cycled to clear error.	Checked only at power up
037 OPEN CIRCUIT PLATFORM LEVEL UP	A load of less than 70 mA was detected when Platform Level Up circuit was energized	Disconnect a wire from Platform Level Up coil	This is a latched error. Power must be cycled to clear error.	Checked only at power up
038 SHORTED CIRCUIT PLATFORM LEVEL UP	Excessive load was detected when Platform Level Up circuit was energized	Use a piece of wire to short the Platform Level Up coil	This is a latched error. Power must be cycled to clear error.	Checked only at power up
039 OPEN CIRCUIT PLATFORM LEVEL DOWN	A load of less than 70 mA was detected when Platform Level Down circuit was energized	Disconnect a wire from Platform Level Down coil	This is a latched error. Power must be cycled to clear error.	Checked only at power up
040 SHORTED CIRCUIT PLATFORM LEVEL DOWN	Excessive load was detected when Platform Level Down circuit was energized	Use a piece of wire to short the Platform Level Down coil	This is a latched error. Power must be cycled to clear error.	Checked only at power up
041 OPEN CIRCUIT PLATFORM CW	A load of less than 70 mA was detected when Platform CW circuit was energized	Disconnect a wire from Platform CW coil	This is a latched error. Power must be cycled to clear error.	Checked only at power up Articulating Boom Models
042 SHORTED CIRCUIT PLATFORM CW	Excessive load was detected when Platform CW circuit was energized	Use a piece of wire to short the Platform CW coil	This is a latched error. Power must be cycled to clear error.	Checked only at power up Articulating Boom Models

D - Equipment Maintenance

043OPEN CIRCUIT PLATFORM CCW	A load of less than 70 mA was detected when Platform CCW circuit was energized	Disconnect a wire from Platform CCW coil	This is a latched error. Power must be cycled to clear error.	Checked only at power up Articulating Boom Models
044SHORTE D CIRCUIT PLATFORM CCW	Excessive load was detected when Platform CCW circuit was energized	Use a piece of wire to short the Platform CCW coil	This is a latched error. Power must be cycled to clear error.	Checked only at power up Articulating Boom Models
045OPEN CIRCUIT TURNABLE CW	A load of less than 70 mA was detected when Turntable CW circuit was energized	Disconnect a wire from Turntable CW coil	This is a latched error. Power must be cycled to clear error.	Checked only at power up
046SHORTE D CIRCUIT TURNABLE CW	Excessive load was detected when Turntable CW circuit was energized	Use a piece of wire to short the Turntable CW coil	This is a latched error. Power must be cycled to clear error.	Checked only at power up
047OPEN CIRCUIT TURNABLE CCW	A load of less than 70 mA was detected when Turntable CCW circuit was energized	Disconnect a wire from Turntable CCW coil	This is a latched error. Power must be cycled to clear error.	Checked only at power up
048SHORTE D CIRCUIT TURNABLE CCW	Excessive load was detected when Turntable CCW circuit was energized	Use a piece of wire to short the Turntable CCW coil	This is a latched error. Power must be cycled to clear error.	Checked only at power up
049OPEN CIRCUIT OUTRIGGER RETRACT	A load of less than 70 mA was detected when Outrigger Retract circuit was energized	Disconnect a wire from Outrigger Retract coil	This is a latched error. Power must be cycled to clear error.	Checked only at power up
050SHORTE D CIRCUIT OUTRIGGER RETRACT	Excessive load was detected when Outrigger Retract circuit was energized	Use a piece of wire to short the Outrigger Retract coil	This is a latched error. Power must be cycled to clear error.	Checked only at power up
051OPEN CIRCUIT OUTRIGGER EXTEND	A load of less than 70 mA was detected when Outrigger Extend circuit was energized	Disconnect a wire from Outrigger Extend coil	This is a latched error. Power must be cycled to clear error.	Checked only at power up
052SHORTE D CIRCUIT OUTRIGGER EXTEND	Excessive load was detected when Outrigger Extend circuit was energized	Use a piece of wire to short the Outrigger Extend coil	This is a latched error. Power must be cycled to clear error.	Checked only at power up
053OPEN CIRCUIT LF OUTRIGGER	A load of less than 70 mA was detected when LF Outrigger circuit was energized	Disconnect a wire from LF Outrigger coil	This is a latched error. Power must be cycled to clear error.	Checked only at power up
054SHORTE D CIRCUIT LF OUTRIGGER	Excessive load was detected when LF Outrigger circuit was energized	Use a piece of wire to short the LF Outrigger coil	This is a latched error. Power must be cycled to clear error.	Checked only at power up
055OPEN CIRCUIT RF OUTRIGGER	A load of less than 70 mA was detected when RF Outrigger circuit was energized	Disconnect a wire from RF Outrigger coil	This is a latched error. Power must be cycled to clear error.	Checked only at power up

D - Equipment Maintenance

056SHORTED CIRCUIT RF OUTRIGGER	Excessive load was detected when RF Outrigger circuit was energized	Use a piece of wire to short the RF Outrigger coil	This is a latched error. Power must be cycled to clear error.	Checked only at power up
057OPEN CIRCUIT LR OUTRIGGER	A load of less than 70 mA was detected when LR Outrigger circuit was energized	Disconnect a wire from LR Outrigger coil	This is a latched error. Power must be cycled to clear error.	Checked only at power up
058SHORTED CIRCUIT LR OUTRIGGER	Excessive load was detected when LR Outrigger circuit was energized	Use a piece of wire to short the LR Outrigger coil	This is a latched error. Power must be cycled to clear error.	Checked only at power up
059OPEN CIRCUIT RR OUTRIGGER	A load of less than 70 mA was detected when RR Outrigger circuit was energized	Disconnect a wire from RR Outrigger coil	This is a latched error. Power must be cycled to clear error.	Checked only at power up
060SHORTED CIRCUIT RR OUTRIGGER	Excessive load was detected when RR Outrigger circuit was energized	Use a piece of wire to short the RR Outrigger coil	This is a latched error. Power must be cycled to clear error.	Checked only at power up
061OPEN CIRCUIT ENGINE THROTTLE	A load of less than 70 mA was detected when Engine Throttle circuit was energized	Disconnect a wire from Engine Throttle coil	This is a latched error. Power must be cycled to clear error.	Error Suppressed due to low current draw
062SHORTED CIRCUIT ENGINE THROTTLE	Excessive load was detected when Engine Throttle circuit was energized	Use a piece of wire to short the Engine Throttle coil	This is a latched error. Power must be cycled to clear error.	Error Suppressed due to low current draw
063OPEN CIRCUIT ENGINE STARTER	A load of less than 70 mA was detected when Engine Starter circuit was energized	Disconnect a wire from Engine Starter coil	This is a latched error. Power must be cycled to clear error.	Not tested. Do not want to crank engine on power up
064SHORTED CIRCUIT ENGINE STARTER	Excessive load was detected when Engine Starter circuit was energized	Use a piece of wire to short the Engine Starter coil	This is a latched error. Power must be cycled to clear error.	Not tested. Do not want to crank engine on power up
065OPEN CIRCUIT ENGINE CHOKE	A load of less than 70 mA was detected when Engine Choke circuit was energized	Disconnect a wire from Engine Choke coil	This is a latched error. Power must be cycled to clear error.	Error Suppressed due to low current draw
066SHORTED CIRCUIT ENGINE CHOKE	Excessive load was detected when Engine Choke circuit was energized	Use a piece of wire to short the Engine Choke coil	This is a latched error. Power must be cycled to clear error.	Error Suppressed due to low current draw
067OPEN CIRCUIT ENGINE STOP	A load of less than 70 mA was detected when Engine Stop circuit was energized	Disconnect a wire from Engine Stop coil	This is a latched error. Power must be cycled to clear error.	Error Suppressed due to low current draw
068SHORTED CIRCUIT ENGINE STOP	Excessive load was detected when Engine Stop circuit was energized	Use a piece of wire to short the Engine Stop coil	This is a latched error. Power must be cycled to clear error.	Error Suppressed due to low current draw

D - Equipment Maintenance

069OPEN CIRCUIT PROPORTIO NAL	A load of less than 70 mA was detected when Proportional circuit was energized	Disconnect a wire from Proportional coil	This is a latched error. Power must be cycled to clear error.	Checked only at power up
070SHORTE D CIRCUIT PROPORTIO NAL	Excessive load was detected when Proportional circuit was energized	Use a piece of wire to short the Proportional coil	This is a latched error. Power must be cycled to clear error.	Checked only at power up
071OPEN CIRCUIT MOTOR CONTROL ENABLE	A load of less than 70 mA was detected when Motor Control Enable circuit was energized	Disconnect a wire from Motor Control Enable coil		Error Suppressed due to low current draw
072SHORTE D CIRCUIT MOTOR CONTROL ENABLE	Excessive load was detected when Motor Control Enable circuit was energized	Use a piece of wire to short the Motor Control Enable coil		Error Suppressed due to low current draw
073OPEN CIRCUIT SPARE OUTPUT	A load of less than 70 mA was detected when Spare Output circuit was energized	Disconnect a wire from Spare Output coil	This is a latched error. Power must be cycled to clear error.	Not used
074SHORTE D CIRCUIT SPARE OUTPUT	Excessive load was detected when Spare Output circuit was energized	Use a piece of wire to short the Spare Output coil	This is a latched error. Power must be cycled to clear error.	Not used
075OPEN CIRCUIT AC SWITCH	A load of less than 70 mA was detected when AC Switch circuit was energized	Disconnect a wire from AC Switch coil		Error Suppressed due to low current draw
076SHORTE D CIRCUIT AC SWITCH	Excessive load was detected when AC Switch circuit was energized	Use a piece of wire to short the AC Switch coil		Error Suppressed due to low current draw
077OPEN CIRCUIT STROBE	A load of less than 70 mA was detected when Strobe circuit was energized	Disconnect a wire from Strobe		Error Suppressed due to low current draw
078SHORTE D CIRCUIT STROBE	Excessive load was detected when Strobe circuit was energized	Use a piece of wire to short the Strobe coil		Error Suppressed due to low current draw
079OPEN CIRCUIT DRIVE PWM	A load of less than 70 mA was detected when Drive PWM circuit was energized	Disconnect a wire from Drive PWM coil	This is a latched error. Power must be cycled to clear error.	Checked only at power up Machines with Drive option only
080SHORTE D CIRCUIT DRIVE PWM	Excessive load was detected when Drive PWM circuit was energized	Use a piece of wire to short the Drive PWM coil	This is a latched error. Power must be cycled to clear error.	Checked only at power up Machines with Drive option only

D - Equipment Maintenance

081OPEN CIRCUIT DRIVE ENABLE	A load of less than 70 mA was detected when Drive Enable circuit was energized	Disconnect a wire from Drive Enable coil	This is a latched error. Power must be cycled to clear error.	Checked only at power up Machines with Drive option only
082SHORTE D CIRCUIT DRIVE ENABLE	Excessive load was detected when Drive Enable circuit was energized	Use a piece of wire to short the Drive Enable coil	This is a latched error. Power must be cycled to clear error.	Checked only at power up Machines with Drive option only
083OPEN CIRCUIT DRIVE DUMP (C21)	A load of less than 70 mA was detected when Drive Dump (C21) circuit was energized	Disconnect a wire from Drive Dump (C21) coil	This is a latched error. Power must be cycled to clear error.	Checked only at power up Machines with 4WD option only
084SHORTE D CIRCUIT DRIVE DUMP (C21)	Excessive load was detected when Drive Dump (C21) circuit was energized	Use a piece of wire to short the Drive Engage coil	This is a latched error. Power must be cycled to clear error.	Checked only at power up Machines with 4WD option only
085OPEN CIRCUIT TURN LEFT (C22)	A load of less than 70 mA was detected when Turn Left (C22) circuit was energized	Disconnect a wire from Turn Left (C22) coil	This is a latched error. Power must be cycled to clear error.	Checked only at power up Machines with 4WD option only
086SHORTE D CIRCUIT TURN LEFT (C22)	Excessive load was detected when Turn Left (C22) circuit was energized	Use a piece of wire to short the Turn Left (C22) coil	This is a latched error. Power must be cycled to clear error.	Checked only at power up Machines with 4WD option only
087OPEN CIRCUIT TURN RIGHT (C23)	A load of less than 70 mA was detected when Turn Right (C23) circuit was energized	Disconnect a wire from Turn Right (C23) coil	This is a latched error. Power must be cycled to clear error.	Checked only at power up Machines with 4WD option only
088SHORTE D CIRCUIT TURN RIGHT (C23)	Excessive load was detected when Turn Right (C23) circuit was energized	Use a piece of wire to short the Turn Right (C23) coil	This is a latched error. Power must be cycled to clear error.	Checked only at power up Machines with 4WD option only
089OPEN CIRCUIT FORWARD 1 (C24)	A load of less than 70 mA was detected when Forward 1 (C24) circuit was energized	Disconnect a wire from Forward 1 (C24) coil	This is a latched error. Power must be cycled to clear error.	Checked only at power up Machines with 4WD option only
090SHORTE D CIRCUIT FORWARD 1 (C24)	Excessive load was detected when Forward 1 (C24) circuit was energized	Use a piece of wire to short the Forward 1 (C24) coil	This is a latched error. Power must be cycled to clear error.	Checked only at power up Machines with 4WD option only
091OPEN CIRCUIT REVERSE 1 (C25)	A load of less than 70 mA was detected when Reverse 1 (C25) circuit was energized	Disconnect a wire from Reverse 1 (C25) coil	This is a latched error. Power must be cycled to clear error.	Checked only at power up Machines with 4WD option only
092SHORTE D CIRCUIT REVERSE 1 (C25)	Excessive load was detected when Reverse 1 (C25) circuit was energized	Use a piece of wire to short the Reverse 1 (C25) coil	This is a latched error. Power must be cycled to clear error.	Checked only at power up Machines with 4WD option only
093OPEN CIRCUIT FORWARD 2 (C27)	A load of less than 70 mA was detected when Forward 2 (C27) circuit was energized	Disconnect a wire from Forward 2 (C27) coil	This is a latched error. Power must be cycled to clear error.	Checked only at power up Machines with 4WD option only

D - Equipment Maintenance

094SHORTED CIRCUIT FORWARD 2 (C27)	Excessive load was detected when Forward 2 (C27) circuit was energized	Use a piece of wire to short the Forward 2 (C27) coil	This is a latched error. Power must be cycled to clear error.	Checked only at power up Machines with 4WD option only
095OPEN CIRCUIT REVERSE 2 (C28)	A load of less than 70 mA was detected when Reverse 2 (C28) circuit was energized	Disconnect a wire from Reverse 2 (C28) coil	This is a latched error. Power must be cycled to clear error.	Checked only at power up Machines with 4WD option only
096SHORTED CIRCUIT REVERSE 2 (C28)	Excessive load was detected when Reverse 2 (C28) circuit was energized	Use a piece of wire to short the Reverse 2 (C28) coil	This is a latched error. Power must be cycled to clear error.	Checked only at power up Machines with 4WD option only
097OPEN CIRCUIT TORQUE H/L (C29)	A load of less than 70 mA was detected when Torque H/L (C29) circuit was energized	Disconnect a wire from Torque H/L (C29) coil	This is a latched error. Power must be cycled to clear error.	Checked only at power up Machines with 4WD option only
098SHORTED CIRCUIT TORQUE H/L (C29)	Excessive load was detected when Torque H/L (C29) circuit was energized	Use a piece of wire to short the Torque H/L (C29) coil	This is a latched error. Power must be cycled to clear error.	Checked only at power up Machines with 4WD option only
099OPEN CIRCUIT TORQUE H/L (C30)	A load of less than 70 mA was detected when Torque H/L (C30) circuit was energized	Disconnect a wire from Torque H/L (C30) coil	This is a latched error. Power must be cycled to clear error.	Checked only at power up Machines with 4WD option only
100SHORTED CIRCUIT TORQUE H/L (C30)	Excessive load was detected when Torque H/L (C30) circuit was energized	Use a piece of wire to short the Torque H/L (C30) coil	This is a latched error. Power must be cycled to clear error.	Checked only at power up Machines with 4WD option only
101OPEN CIRCUIT TORQUE H/L (C31)	A load of less than 70 mA was detected when Torque H/L (C31) circuit was energized	Disconnect a wire from Torque H/L (C31) coil	This is a latched error. Power must be cycled to clear error.	Checked only at power up Machines with 4WD option only
102SHORTED CIRCUIT TORQUE H/L (C31)	Excessive load was detected when Torque H/L (C31) circuit was energized	Use a piece of wire to short the Torque H/L (C31) coil	This is a latched error. Power must be cycled to clear error.	Checked only at power up Machines with 4WD option only
103OUTREACH NEAR MAXIMUM	Boom has exceeded 95% of maximum outreach	Put 500 lbs in boom, level boom and extend until alarm sounds and error is displayed	This is a latched error. Power must be cycled to clear error.	Machines with Moment Sense option only
104OUTREACH AT MAXIMUM	Boom has reached maximum outreach setting	Put 500 lbs in boom, level boom and extend until alarm sounds and error is displayed	This is a latched error. Power must be cycled to clear error.	Machines with Moment Sense option only
105OVER MAXIMUM CYLINDER PRESSURE	Cylinder pressure has exceeded maximum pressure setting	Put 500 lbs in boom, lower cylinder pressure setting using configuration program and extend boom until alarm sounds and error is displayed	This is a latched error. Power must be cycled to clear error.	Machines with Moment Sense option only

D - Equipment Maintenance

106OUTREACH SENSING FAULT	Cylinder safety pressure switch has detected maximum pressure setting	Disconnect safety pressure switch wires	This is a latched error. Power must be cycled to clear error.	Machines with Moment Sense option only
107ENGINE TEMP HIGH CHECK WATER LEVEL	Excessive engine temperature was detected	Remove wire from engine temperature sensor and connect wire to ground	This is a latched error. Power must be cycled to clear error.	Machines with 4WS option only
108CHECK ALTERNATOR NOT CHARGING	Engine alternator is not charging	Remove P wire from alternator and connect wire to ground	This is a latched error. Power must be cycled to clear error.	Machines with 4WS option only
109ENGINE RPM FAULT HIGH RPM IS TOO LOW	When driving, engine high RPM was too low	Misadjust engine high RPM to a value less than 3000 RPM and attempt to drive	This is a latched error. Power must be cycled to clear error.	Machines with 4WS option only
121OPEN CIRCUIT BRAKE (FWS C21)	A load of less than 70 mA was detected when Brake (FWS C21) circuit was energized	Disconnect a wire from Brake (FWS C21) coil	This is a latched error. Power must be cycled to clear error.	Checked only at power up Machines with 4WS option only
122SHORTED CIRCUIT BRAKE (FWS C21)	Excessive load was detected when Brake (FWS C21) circuit was energized	Use a piece of wire to short the Brake (FWS C21) coil	This is a latched error. Power must be cycled to clear error.	Checked only at power up Machines with 4WS option only
123OPEN CIRCUIT RS RET (FWS C22)	A load of less than 70 mA was detected when RS Ret (FWS C22) circuit was energized	Disconnect a wire from RS Ret (FWS C22) coil	This is a latched error. Power must be cycled to clear error.	Checked only at power up Machines with 4WS option only
124SHORTED CIRCUIT RS RET (FWS C22)	Excessive load was detected when RS Ret (FWS C22) circuit was energized	Use a piece of wire to short the RS Ret (FWS C22) coil	This is a latched error. Power must be cycled to clear error.	Checked only at power up Machines with 4WS option only
125OPEN CIRCUIT RS EXT (FWS C23)	A load of less than 70 mA was detected when RS Ext (FWS C23) circuit was energized	Disconnect a wire from RS Ext (FWS C23) coil	This is a latched error. Power must be cycled to clear error.	Checked only at power up Machines with 4WS option only
126SHORTED CIRCUIT RS EXT (FWS C23)	Excessive load was detected when RS Ext (FWS C23) circuit was energized	Use a piece of wire to short the RS Ext (FWS C23) coil	This is a latched error. Power must be cycled to clear error.	Checked only at power up Machines with 4WS option only
127OPEN CIRCUIT FS RET (FWS C24)	A load of less than 70 mA was detected when FS Ret (FWS C24) circuit was energized	Disconnect a wire from FS Ret (FWS C24) coil	This is a latched error. Power must be cycled to clear error.	Checked only at power up Machines with 4WS option only
128SHORTED CIRCUIT FS RET (FWS C24)	Excessive load was detected when FS Ret (FWS C24) circuit was energized	Use a piece of wire to short the FS Ret (FWS C24) coil	This is a latched error. Power must be cycled to clear error.	Checked only at power up Machines with 4WS option only

D - Equipment Maintenance

129OPEN CIRCUIT FS EXT (FWS C25)	A load of less than 70 mA was detected when FS Ext (FWS C25) circuit was energized	Disconnect a wire from FS Ext (FWS C25) coil	This is a latched error. Power must be cycled to clear error.	Checked only at power up Machines with 4WS option only
130SHORTE D CIRCUIT FS RET (FWS C25)	Excessive load was detected when FS Ext (FWS C25) circuit was energized	Use a piece of wire to short the FS Ext (FWS C25) coil	This is a latched error. Power must be cycled to clear error.	Checked only at power up Machines with 4WS option only
131OPEN CIRCUIT DC D FWD (FWS C26)	A load of less than 70 mA was detected when DC D Fwd (FWS C26) circuit was energized	Disconnect a wire from DC D Fwd (FWS C26) coil	This is a latched error. Power must be cycled to clear error.	Checked only at power up Machines with 4WS option only
132SHORTE D CIRCUIT DC D FWD (FWS C26)	Excessive load was detected when DC D Fwd (FWS C26) circuit was energized	Use a piece of wire to short the DC D Fwd (FWS C26) coil	This is a latched error. Power must be cycled to clear error.	Checked only at power up Machines with 4WS option only
133OPEN CIRCUIT DC D REV (FWS C27)	A load of less than 70 mA was detected when DC D Rev (FWS C27) circuit was energized	Disconnect a wire from DC D Rev (FWS C27) coil	This is a latched error. Power must be cycled to clear error.	Checked only at power up Machines with 4WS option only
134SHORTE D CIRCUIT DC D REV (FWS C27)	Excessive load was detected when DC D Rev (FWS C27) circuit was energized	Use a piece of wire to short the DC D Rev (FWS C27) coil	This is a latched error. Power must be cycled to clear error.	Checked only at power up Machines with 4WS option only
135OPEN CIRCUIT DC D (FWS C28)	A load of less than 70 mA was detected when DC D (FWS C28) circuit was energized	Disconnect a wire from DC D (FWS C28) coil	This is a latched error. Power must be cycled to clear error.	Checked only at power up Machines with 4WS option only
136SHORTE D CIRCUIT DC D (FWS C28)	Excessive load was detected when DC D (FWS C28) circuit was energized	Use a piece of wire to short the DC D (FWS C28) coil	This is a latched error. Power must be cycled to clear error.	Checked only at power up Machines with 4WS option only
137OPEN CIRCUIT DC D (FWS C29)	A load of less than 70 mA was detected when DC D (FWS C29) circuit was energized	Disconnect a wire from DC D (FWS C29) coil	This is a latched error. Power must be cycled to clear error.	Checked only at power up Machines with 4WS option only
138SHORTE D CIRCUIT DC D (FWS C29)	Excessive load was detected when DC D (FWS C29) circuit was energized	Use a piece of wire to short the DC D (FWS C29) coil	This is a latched error. Power must be cycled to clear error.	Checked only at power up Machines with 4WS option only
139OPEN CIRCUIT DC D (FWS C30)	A load of less than 70 mA was detected when DC D (FWS C30) circuit was energized	Disconnect a wire from DC D (FWS C30) coil	This is a latched error. Power must be cycled to clear error.	Checked only at power up Machines with 4WS option only
140SHORTE D CIRCUIT DC D (FWS C30)	Excessive load was detected when DC D (FWS C30) circuit was energized	Use a piece of wire to short the DC D (FWS C30) coil	This is a latched error. Power must be cycled to clear error.	Checked only at power up Machines with 4WS option only
141OPEN CIRCUIT DC D (FWS C31)	A load of less than 70 mA was detected when DC D (FWS C31) circuit was energized	Disconnect a wire from DC D (FWS C31) coil	This is a latched error. Power must be cycled to clear error.	Checked only at power up Machines with 4WS option only

D - Equipment Maintenance

142SHORTED CIRCUIT DC D (FWS C31)	Excessive load was detected when DC D (FWS C31) circuit was energized	Use a piece of wire to short the DC D (FWS C31) coil	This is a latched error. Power must be cycled to clear error.	Checked only at power up Machines with 4WS option only
143OPEN CIRCUIT (FWS C32)	A load of less than 70 mA was detected when (FWS C32) circuit was energized	Disconnect a wire from (FWS C32) coil	This is a latched error. Power must be cycled to clear error.	Checked only at power up Machines with 4WS option only
144SHORTED CIRCUIT (FWS C32)	Excessive load was detected when (FWS C32) circuit was energized	Use a piece of wire to short the (FWS C32) coil	This is a latched error. Power must be cycled to clear error.	Checked only at power up Machines with 4WS option only
145OPEN CIRCUIT (FWS C33)	A load of less than 70 mA was detected when (FWS C33) circuit was energized	Disconnect a wire from (FWS C33) coil	This is a latched error. Power must be cycled to clear error.	Checked only at power up Machines with 4WS option only
146SHORTED CIRCUIT (FWS C33)	Excessive load was detected when (FWS C33) circuit was energized	Use a piece of wire to short the (FWS C33) coil	This is a latched error. Power must be cycled to clear error.	Checked only at power up Machines with 4WS option only
147OPEN CIRCUIT (FWS C34)	A load of less than 70 mA was detected when (FWS C34) circuit was energized	Disconnect a wire from (FWS C34) coil	This is a latched error. Power must be cycled to clear error.	Checked only at power up Machines with 4WS option only
148SHORTED CIRCUIT (FWS C34)	Excessive load was detected when (FWS C34) circuit was energized	Use a piece of wire to short the (FWS C34) coil	This is a latched error. Power must be cycled to clear error.	Checked only at power up Machines with 4WS option only
149OPEN CIRCUIT (FWS R2)	A load of less than 70 mA was detected when (FWS R2) circuit was energized	Disconnect a wire from (FWS R2) coil	This is a latched error. Power must be cycled to clear error.	Checked only at power up Machines with 4WS option only
150SHORTED CIRCUIT (FWS R2)	Excessive load was detected when (FWS R2) circuit was energized	Use a piece of wire to short the (FWS R2) coil	This is a latched error. Power must be cycled to clear error.	Checked only at power up Machines with 4WS option only
151OPEN CIRCUIT (FWS GEN G1)	A load of less than 70 mA was detected when (FWS GEN G1) circuit was energized	Disconnect a wire from (FWS GEN G1) coil	This is a latched error. Power must be cycled to clear error.	Checked only at power up Machines with 4WS option only
152SHORTED CIRCUIT (FWS GEN G1)	Excessive load was detected when (FWS GEN G1) circuit was energized	Use a piece of wire to short the (FWS GEN G1) coil	This is a latched error. Power must be cycled to clear error.	Checked only at power up Machines with 4WS option only
153OPEN CIRCUIT (FWS CON 24V)	A load of less than 70 mA was detected when (FWS CON 24V) circuit was energized	Disconnect a wire from (FWS CON 24V) coil	This is a latched error. Power must be cycled to clear error.	Checked only at power up Machines with 4WS option only
154SHORTED CIRCUIT (FWS CON 24V)	Excessive load was detected when (FWS CON 24V) circuit was energized	Use a piece of wire to short the (FWS CON 24V) coil	This is a latched error. Power must be cycled to clear error.	Checked only at power up Machines with 4WS option only

D - Equipment Maintenance

155OPEN CIRCUIT (FWS SPARE 1)	A load of less than 70 mA was detected when (FWS SPARE 1) circuit was energized	Disconnect a wire from (FWS SPARE 1) coil	This is a latched error. Power must be cycled to clear error.	Checked only at power up Machines with 4WS option only
156SHORTE D CIRCUIT (FWS SPARE 1)	Excessive load was detected when (FWS SPARE 1) circuit was energized	Use a piece of wire to short the (FWS SPARE 1) coil	This is a latched error. Power must be cycled to clear error.	Checked only at power up Machines with 4WS option only
157OPEN CIRCUIT (FWS SPARE 2)	A load of less than 70 mA was detected when (FWS SPARE 2) circuit was energized	Disconnect a wire from (FWS SPARE 2) coil	This is a latched error. Power must be cycled to clear error.	Checked only at power up Machines with 4WS option only
158SHORTE D CIRCUIT(FW S SPARE 2)	Excessive load was detected when (FWS SPARE 2) circuit was energized	Use a piece of wire to short the (FWS SPARE 2) coil	This is a latched error. Power must be cycled to clear error.	Checked only at power up Machines with 4WS option only
159OPEN CIRCUIT (FWS SPARE 3)	A load of less than 70 mA was detected when (FWS SPARE 3) circuit was energized	Disconnect a wire from (FWS SPARE 3) coil	This is a latched error. Power must be cycled to clear error.	Checked only at power up Machines with 4WS option only
160SHORTE D CIRCUIT (FWS SPARE 3)	Excessive load was detected when (FWS SPARE 3) circuit was energized	Use a piece of wire to short the (FWS SPARE 3) coil	This is a latched error. Power must be cycled to clear error.	Checked only at power up Machines with 4WS option only
161OPEN CIRCUIT (FWS PROP A1)	A load of less than 70 mA was detected when (FWS PROP A1) circuit was energized	Disconnect a wire from (FWS PROP A1) coil	This is a latched error. Power must be cycled to clear error.	Checked only at power up Machines with 4WS option only
162SHORTE D CIRCUIT (FWS PROP A1)	Excessive load was detected when (FWS PROP A1) circuit was energized	Use a piece of wire to short the (FWS PROP A1) coil	This is a latched error. Power must be cycled to clear error.	Checked only at power up Machines with 4WS option only
163OPEN CIRCUIT (FWS PROP A2)	A load of less than 70 mA was detected when (FWS PROP A2) circuit was energized	Disconnect a wire from (FWS PROP A2) coil	This is a latched error. Power must be cycled to clear error.	Checked only at power up Machines with 4WS option only
164SHORTE D CIRCUIT (FWS PROP A2)	Excessive load was detected when (FWS PROP A2) circuit was energized	Use a piece of wire to short the (FWS PROP A2) coil	This is a latched error. Power must be cycled to clear error.	Checked only at power up Machines with 4WS option only
165OPEN CIRCUIT (FWS PROP B1)	A load of less than 70 mA was detected when (FWS PROP B1) circuit was energized	Disconnect a wire from (FWS PROP B1) coil	This is a latched error. Power must be cycled to clear error.	Checked only at power up Machines with 4WS option only
166SHORTE D CIRCUIT (FWS PROP B1)	Excessive load was detected when (FWS PROP B1) circuit was energized	Use a piece of wire to short the (FWS PROP B1) coil	This is a latched error. Power must be cycled to clear error.	Checked only at power up Machines with 4WS option only
167OPEN CIRCUIT (FWS PROP B2)	A load of less than 70 mA was detected when (FWS PROP B2) circuit was energized	Disconnect a wire from (FWS PROP B2) coil	This is a latched error. Power must be cycled to clear error.	Checked only at power up Machines with 4WS option only

D - Equipment Maintenance

168SHORTED CIRCUIT (FWS PROP B2)	Excessive load was detected when (FWS PROP B2) circuit was energized	Use a piece of wire to short the (FWS PROP B2) coil	This is a latched error. Power must be cycled to clear error.	Checked only at power up Machines with 4WS option only
----------------------------------	--	---	---	---

16 - Error code definitions - Motor controller

The Motor Controller indicates the operational status of the controller, it is located under the power compartment cover (left / drivers side), and behind the ground (lower) control panel. If an error condition is detected, the appropriate error code will be displayed by a flashing indicator light. Figure Motor controller for a visual of the controller.

Table "Error code definitions - Motor controller" to resolve the Fault, or contact Haulotte Group Customer Service Department: at 1-800-537-0540 or visit Haulotte Group online at www.haulotte-usa.com with any questions.

Motor controller



Reference	Description of the components
1	Indicator light

D - Equipment Maintenance

Error code definitions - Motor controller

Flash fault	Priority ID	Fault	Description	Solution
Steady ON, no flashing	1	None	System is operating normally	None required
1	11	Configuration Range Error	One or more controller personality settings are out of range	Use Sevcon calibrator to enter correct settings from latest Personality Sheet
1	12	CRC Error	The controller personality checksum is incorrect	Use Sevcon calibrator to enter correct settings from latest Personality Sheet. Otherwise, replace motor controller.
2	5	Sequence Fault	Enable line is active at power up	Check enable line, B- wiring, and Molex connector
2	6	Accelerator Fault	Invalid accelerator personality setting	Check speed input line, B- wiring, Molex connector, and 1000 Ohm resistor
3	17	MOSFET Short Circuit	MOSFET short circuit or controller miswire detected	Check for miswired B+, B-, or pump cables. Make sure pump terminals are not shorted to frame. If cables and pump are OK, then replace motor controller.
4	14	Line Contactor Welded	The line contactor is welded or otherwise shorted	Check line contactor wiring. If wiring is OK, then replace line contactor.
4	15	Line Contactor did not Close	Line contactor did not close or is otherwise open circuit	Check line contactor wiring and Molex connector. Measure the contactor coil resistance; it should be around 50 Ohm. If contactor and wiring are OK, then replace motor controller.
5	16	Motor open circuit	Pump motor cable disconnected	Check pump-motor and controller cables. Measure pump motor resistance it should be near zero ohms
6	N/A	Not used in this application	N/A	N/A
7	7	Low battery	Battery voltage is too low	Recharge the batteries.
7	8	High battery	Battery voltage is too high	Make sure battery charger is off. Check for poor or corroded battery connections.
7	10	High Battery with Line Contactor Open	High battery voltage was detected at power up before line contactor closed	Make sure battery charger is off or that the battery is not overcharged.
8	1	Thermal Cutback	Maximum power available to motor has been reduced due to excessive heat sink temperature	Remove power and allow controller to cool. If fault repeatedly occurs, look for binding on the hydraulic cylinders or sticking valves. Otherwise, the pump motor may be failing.

D - Equipment Maintenance

8	3	Pump ITT Current Limit Cutback	Maximum power available to pump motor has been reduced by the Current Limit Cutback function.	Recycle power. If fault repeatedly occurs, look for binding on the hydraulic cylinders or sticking valves. If fault repeatedly occurs, look for binding on the hydraulic cylinders or sticking valves.
9	N/A	Not used in this application	N/A	N/A
10	N/A	Not used in this application	N/A	N/A
11	18	Auto Zero Out of Range	Internal pump current measurement circuit could not be calibrated.	Replace motor controller.
11	24	System Monitor	Illegal system condition sensed due to internal hardware fault. .	Replace motor controller.
Single flash then off	19	MOSFETs Off	MOSFETs did not pulse when the internal failsafe circuit was enabled.	Check for reversed cables among B+, B-, and A terminals. If no miswire is found, replace motor controller.
Single flash then off	20	MOSFETs On	MOSFETs pulsed while the internal failsafe circuit was disabled.	MOSFETs pulsed while the internal failsafe circuit was disabled. If no miswire is found, replace motor controller.
Single flash then off	22	Contactactor Drive Off	Contactactor output did not pulse with the internal failsafe circuit enabled.	Replace motor controller.
Single flash then off	23	Contactactor Drive On	Contactactor output pulsed while the internal failsafe circuit was disabled.	Replace motor controller.

D - Equipment Maintenance

E - Cylinder replacement

1 - Master / slave cylinder replacement - Articulating models

Use the following procedure to remove and replace faulty cylinders.

1.1 - MASTER CYLINDER

- With the boom in the "stowed" position, raise the upper boom until there is adequate exposure of the pin retainer and pivot pin.
- Verify that the upper boom is supported by lifting straps and an overhead hoist or equivalent.
- Unbolt and remove the pin retainer at the rod end of the cylinder.
- Remove the pivot pin using a hammer and a brass or hardwood drift.
- Tag and number all hydraulic hoses that attach to the cylinder valve block.
- Use a marker to label the valve block ports with the appropriate hose numbers.

Location of master cylinder

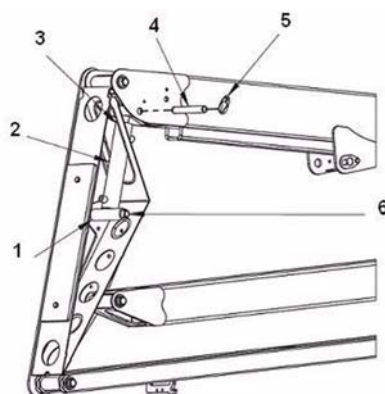

Reference	Description of the components
1	Cylinder base end
2	Master cylinder
3	Cylinder rod end
4	Pivot pin
5	Pin retainer
6	Pivot pin

- Place absorbent cloths below the cylinder ports and detach hydraulic hoses from the cylinder. Elevate hoses to prevent leakage. Plug or cap exposed hose fittings and cylinder ports.
- Unbolt and remove the pin retainer at the base end of the cylinder.
- Remove the pivot pin using a hammer and a brass or hardwood drift.
- Replace or reinstall the cylinder by following the above instructions in the reverse order of removal.
- Actuate the hydraulic system and check for leakage. Tighten hydraulic fittings as needed.
- Bleed trapped air from the hydraulic system by raising and lowering the telescoping boom with the reservoir fill port cap on, but not tightened. Allow several cycles of operation for trapped air to escape. Repeat as necessary.

E - Cylinder replacement

1.2 - SLAVE CYLINDER

- With the boom in the "stowed" position, extend the telescoping boom until there is adequate exposure of the pin retainer and pivot pin (Approximately 0.7 m (2 ft)).
- Verify that the upper boom is supported by lifting straps and an overhead hoist or equivalent.
- Unbolt and remove the pin retainer at the rod end of the cylinder.
- Remove the pivot pin using a hammer and a brass or hardwood drift.
- Tag and number all hydraulic hoses that attach to the cylinder valve block. Use a marker to label the valve block ports with the appropriate hose numbers.
- Place absorbent cloths below the cylinder ports and detach hydraulic hoses from the cylinder. Elevate hoses to prevent leakage. Plug or cap exposed hose fittings and cylinder ports.
- Unbolt and remove both pin retainers at the base end of the cylinder.
- Remove the pivot pin using a hammer and a brass or hardwood drift.
- Replace or reinstall the cylinder by following the above instructions in the reverse order of removal.
- Actuate the hydraulic system and check for leakage. Tighten hydraulic fittings as needed.
- Bleed trapped air from the hydraulic system by raising and lowering the telescoping boom with the reservoir fill port cap on, but not tightened. . Repeat as necessary.

Location of slave cylinder

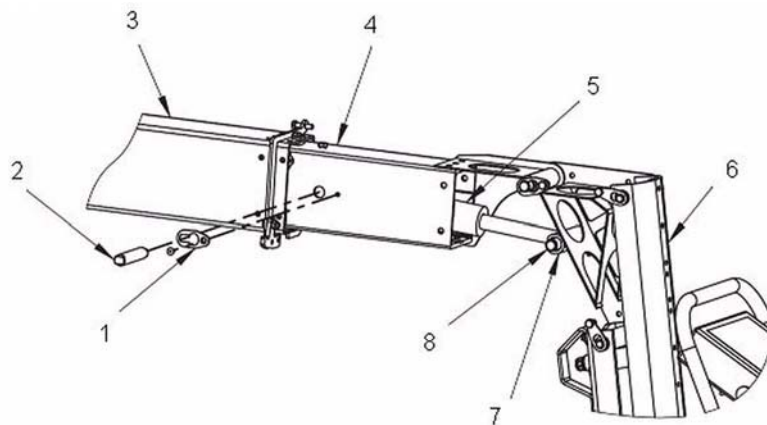

Reference	Description of the components
1	Cylinder base end
2	Master cylinder
3	Cylinder rod end
4	Pivot pin
5	Pin retainer
6	Pivot pin

E - Cylinder replacement

1.3 - LIFT CYLINDER REPLACEMENT - ARTICULATING MODELS

HLA16PX, 45XA, HLA19PX, 55XA, HTA13P, 3522A, HTA16P, 4527A, HTA19P, 5533A Aerial Work Platforms have three (3) lift cylinders, use the following procedure to remove and replace faulty or damaged hydraulic cylinders.

location of manual lowering valves for lift cylinder replacement - Primary lift cylinder

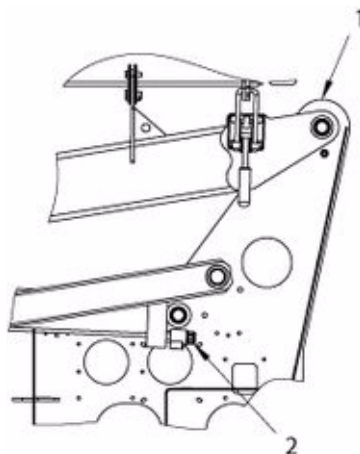

Reference	Description of the components
1	Turntable
2	Valve "push button"

location of manual lowering valves for lift cylinder replacement - Secondary lift cylinder

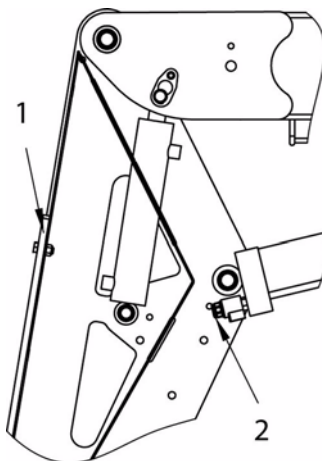

Reference	Description of the components
1	Knuckle
2	Valve "push button"

E - Cylinder replacement

location of manual lowering valves for lift cylinder replacement - Jib lift cylinder

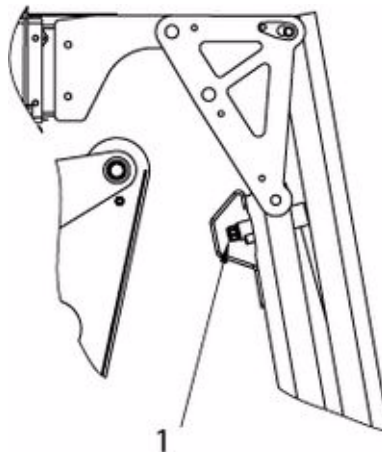

Reference	Description of the components
3	Valve "push button"

- With the boom in the "stowed" position, press (push) in and hold the emergency lowering valve "button" on the lift cylinder to relieve all hydraulic pressure to the cylinder.
- Turn the key switch at the ground (lower) control panel, to the "OFF" position and remove the key.
- Locate the piston rod end of the cylinder to be removed. Unbolt and remove the pin retainer from each side of the pivot pin.

Push "Button" lowering valve

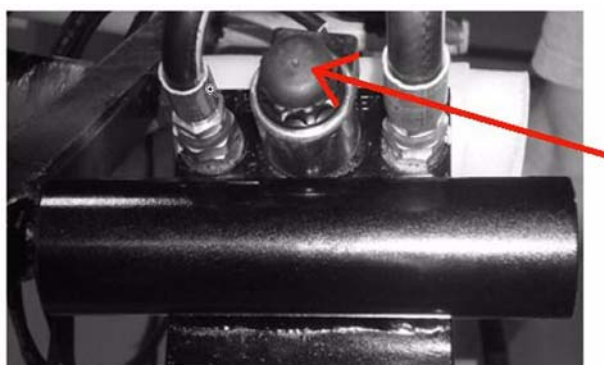

E - Cylinder replacement

Lift cylinder replacement

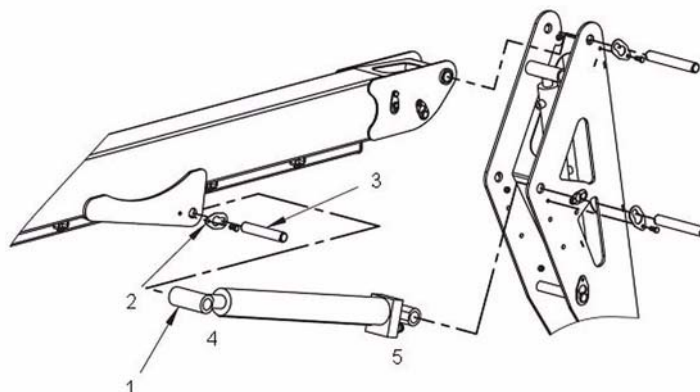

Reference	Description of the components
1	Cylinder
2	Pin retainer
3	Pin
4	Piston end
5	Base end

- Verify that the cylinder is supported by lifting straps and an overhead hoist or equivalent.
- Remove the pivot pin using a hammer and a brass or hardwood drift.
- Use an overhead crane or lifting gear to raise the boom section. Adequate clearance is necessary to reach the cylinder valve block (base end) and hydraulic hose ports.
- Remove the valve solenoid by unscrewing the cap, sliding the coil off, then unscrewing the valve.
- Tag and number all hydraulic hoses that attach to the cylinder valve block. Use a marker to label the valve block ports with the appropriate hose numbers.
- Place absorbent cloths below the cylinder ports and detach hydraulic hoses from the cylinder. Elevate hoses to prevent leakage. Plug or cap exposed hose fittings and cylinder ports.
- At the base of the cylinder, unbolt and remove the pin retainer from each side of the pivot pin.
- Remove the pivot pin using a hammer and a brass or hardwood drift.
- Lift and remove the cylinder using an overhead hoist and lifting straps or equivalent. .
- Replace or reinstall the cylinder by following the above instructions in the reverse order of removal.
- Actuate the hydraulic system and check for leakage. Tighten hydraulic fittings as needed.
- Bleed trapped air from the hydraulic system by raising and lowering the boom with the reservoir fill port cap on, but not tightened. Allow several cycles of operation for trapped air to escape. Repeat as necessary.

E - Cylinder replacement

2 - Master / slave cylinder replacement - Telescopic models

Use the following procedure to remove and replace faulty cylinders.

2.1 - MASTER CYLINDER

- With the boom in the "stowed" position, raise the boom until there is adequate exposure of the pin retainer and pivot pin.
- Verify that the boom is supported by lifting straps and an overhead hoist or equivalent.
- Unbolt and remove the pin retainer at the rod end of the cylinder.
- Remove the pivot pin using a hammer and a brass or hardwood drift.
- Tag and number all hydraulic hoses that attach to the cylinder valve block.
- Use a marker to label the valve block ports with the appropriate hose numbers.

Location of master cylinder

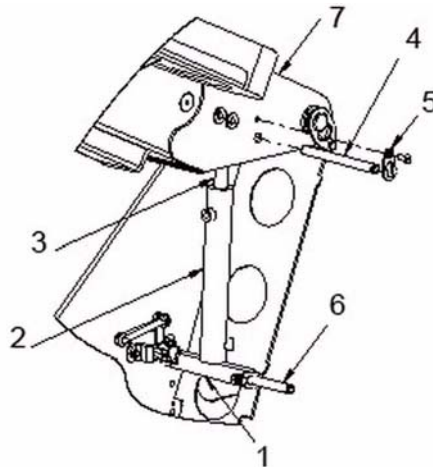

Reference	Description of the components
1	Cylinder base end
2	Master cylinder
3	Cylinder rod end
4	Pivot pin
5	Pin retainer
6	Pivot pin
7	Pivot pin

- Place absorbent cloths below the cylinder ports and detach hydraulic hoses from the cylinder. Elevate hoses to prevent leakage. Plug or cap exposed hose fittings and cylinder ports.
- Unbolt and remove the pin retainer at the base end of the cylinder.
- Remove the pivot pin using a hammer and a brass or hardwood drift.
- Replace or reinstall the cylinder by following the above instructions in the reverse order of removal.
- Actuate the hydraulic system and check for leakage. Tighten hydraulic fittings as needed.

E - Cylinder replacement

- Bleed trapped air from the hydraulic system by raising and lowering the telescoping boom with the reservoir fill port cap on, but not tightened. Allow several cycles of operation for trapped air to escape. Repeat as necessary.

2.2 - SLAVE CYLINDER

- With the boom in the "stowed" position, extend the boom until there is adequate exposure of the pin retainer and pivot pin (approximately 0,7 m (2 ft)).
- Verify that the upper boom is supported by lifting straps and an overhead hoist or equivalent.
- Unbolt and remove the pin retainer at the rod end of the cylinder.
- Remove the pivot pin using a hammer and a brass or hardwood drift.
- Tag and number all hydraulic hoses that attach to the cylinder valve block. Use a marker to label the valve block ports with the appropriate hose numbers.
- Place absorbent cloths below the cylinder ports and detach hydraulic hoses from the cylinder. Elevate hoses to prevent leakage. Plug or cap exposed hose fittings and cylinder ports.
- Unbolt and remove both pin retainers at the base end of the cylinder.
- Remove the pivot pin using a hammer and a brass or hardwood drift.
- Replace or reinstall the cylinder by following the above instructions in the reverse order of removal.
- Actuate the hydraulic system and check for leakage. Tighten hydraulic fittings as needed.
- Bleed trapped air from the hydraulic system by raising and lowering the telescoping boom with the reservoir fill port cap on, but not tightened. . Repeat as necessary.

Location of slave cylinder

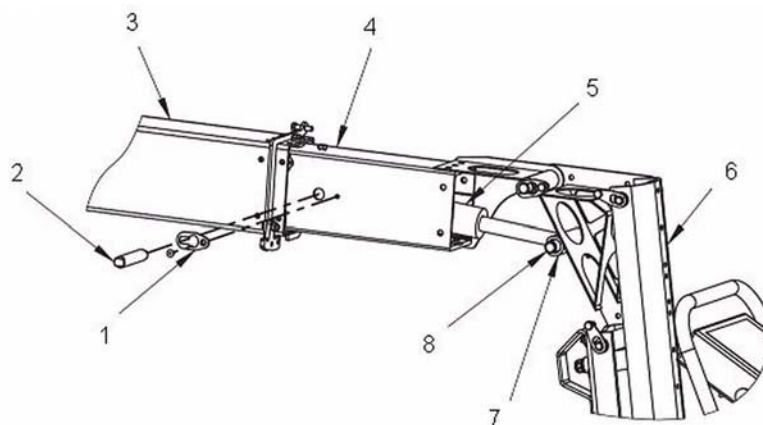

Reference	Description of the components
1	Cylinder base end
2	Master cylinder
3	Cylinder rod end
4	Pivot pin
5	Pin retainer
6	Pivot pin

E - Cylinder replacement

3 - Lift cylinder replacement - Telescopic models

Use the following procedure to remove and replace a faulty or damaged hydraulic cylinder on the aerial work platform :

- Lower the boom until it is resting in the "stowed" position.
- Pull and hold the emergency lowering valve handle on the lift cylinder to relieve all hydraulic pressure to the cylinder.
- Turn key switch at the ground (lower) control panel, to the "OFF" position and remove the key.
- Locate the piston rod end of the cylinder to be removed. Unbolt and remove the pin retainer from each side of the pivot pin.
- Verify that the cylinder is supported by lifting straps and an overhead hoist or equivalent.
- Remove the pivot pin using a hammer and a brass or hardwood drift.
- Use an overhead crane or lifting gear to raise the boom section. Adequate clearance is necessary to reach the cylinder valve block (base end) and hydraulic hose ports.

Location of Emergency Lowering Valve Handle

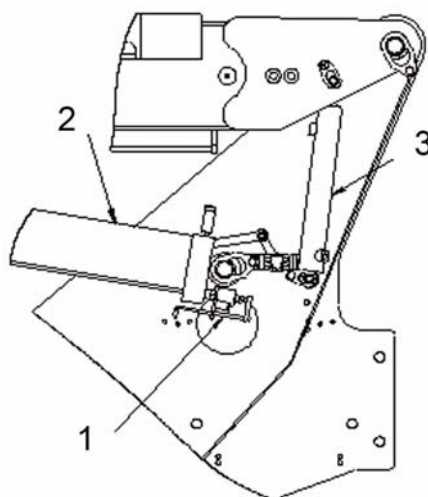

Reference	Description of the components
1	Valve handle
2	Lift cylinder
3	Master cylinder

- Remove the valve solenoid by unscrewing the set screw in the top of the valve handle; then slide the valve handle, coil and guide off the solenoid, unscrew the valve solenoid.
- Tag and number all hydraulic hoses that attach to the cylinder valve block. Use a marker to label the valve block ports with the appropriate hose numbers.
- Place absorbent cloths below the cylinder ports and detach hydraulic hoses from the cylinder. Elevate hoses to prevent leakage. Plug or cap exposed hose fittings and cylinder ports.
- At the base of the cylinder, unbolt and remove the pin retainer from each side of the pivot pin.
- Remove the pivot pin using a hammer and a brass or hardwood drift.

E - Cylinder replacement

Lift cylinder replacement

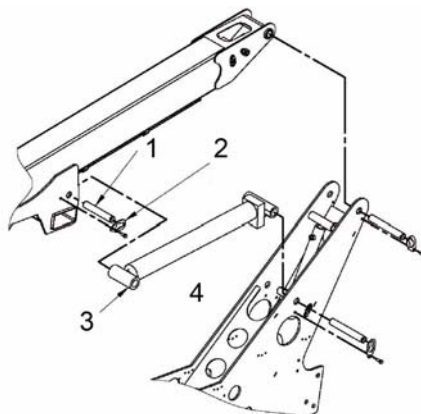

Reference	Description of the components
1	Pin
2	Pin retainer
3	Cylinder
3	Piston end

- Lift and remove the cylinder using an overhead hoist and lifting straps or equivalent.
- Replace or reinstall the cylinder by following the above instructions in the reverse order of removal.
- Replace or reinstall the cylinder by following the above instructions in the reverse order of removal. Tighten hydraulic fittings as needed.
- Bleed trapped air from the hydraulic system by raising and lowering the telescoping boom with the reservoir fill port cap on, but not tightened. Allow several cycles of operation for trapped air to escape. Repeat as necessary.

E - Cylinder replacement

4 - Outrigger cylinder replacement

Use the following procedure to remove and replace faulty or damaged hydraulic cylinders on the outriggers :

- Lower the outrigger until the footpad is touching the ground. DO NOT transfer the weight of the aerial work platform onto the outrigger. Leave the weight of the aerial work platform on the trailer wheels.
- Remove the bolts securing the outrigger cylinder guard. Remove the cylinder guard. Remove the cylinder guard.

Outrigger cylinder replacement

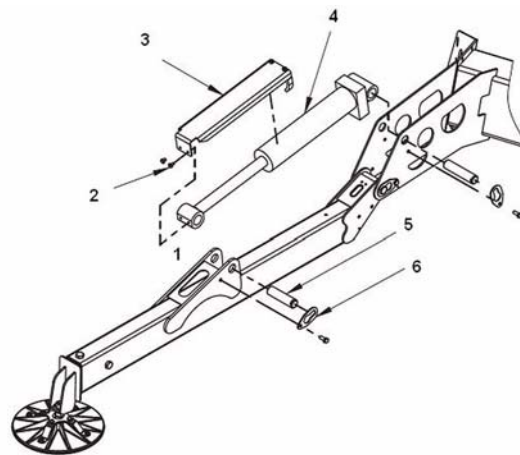

Reference	Description of the components
1	Piston end
2	Bolts
3	Cylinder guard
4	Cylinder
5	Pin
6	Pin retainer

- At the piston rod end of the cylinder, unbolt and remove the pin retainer from each side of the pivot pin.
- Place a block of wood shoring between the outrigger tube and the cylinder.
- Remove the pivot pin using a hammer and a brass or hardwood drift.
- Fully retract the cylinder.
- Turn the key at the ground (lower) control station to the "OFF" position and remove the key.
- Tag and number all hydraulic hoses that attach to the cylinder valve block. Use a marker to label the valve block ports with the appropriate hose numbers.
- Remove the valve solenoid by unscrewing the cap, sliding the coil off, then unscrewing the valve.
- Place absorbent cloths below the cylinder ports and detach hydraulic hoses from the cylinder. Elevate hoses to prevent leakage. Plug or cap exposed hose fittings and cylinder ports.

E - Cylinder replacement

Cylinder valve removal

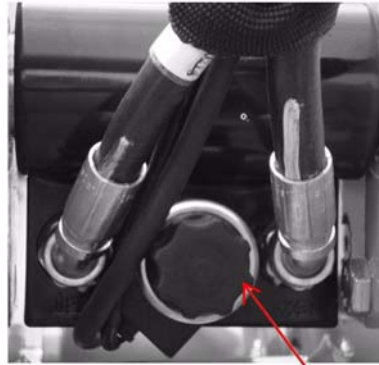

- At the base of the cylinder, unbolt and remove the pin retainer from each side of the pivot pin.
- Remove the pivot pin using a hammer and a brass or hardwood drift.
- Lift and remove the cylinder using an overhead hoist and lifting straps or equivalent.
- Replace or reinstall the cylinder by following the above instructions in the reverse order of removal.
- Actuate the hydraulic system and check for leakage. Tighten hydraulic fittings as necessary.
- Bleed trapped air from the hydraulic system by extending and retracting the outrigger with the reservoir fill port cap on but not tightened. Allow several cycles of operation for trapped air to escape. Repeat as necessary.

A

B

C

D

E

F

G

H

I

E - Cylinder replacement

F

- Decals replacement



Decals contain information that is required for the safe and proper use of the aerial work platform. Decals should be considered necessary components of the machine and should be checked before each use to verify that they are correctly attached and legible. Promptly replace all decals that are no longer legible.

A

B

C

D

E

F

G

H

I

F - Decals replacement

1 - Identification

Decal Replacement - Decal kit - ANSI standard - 3632T - HTT13

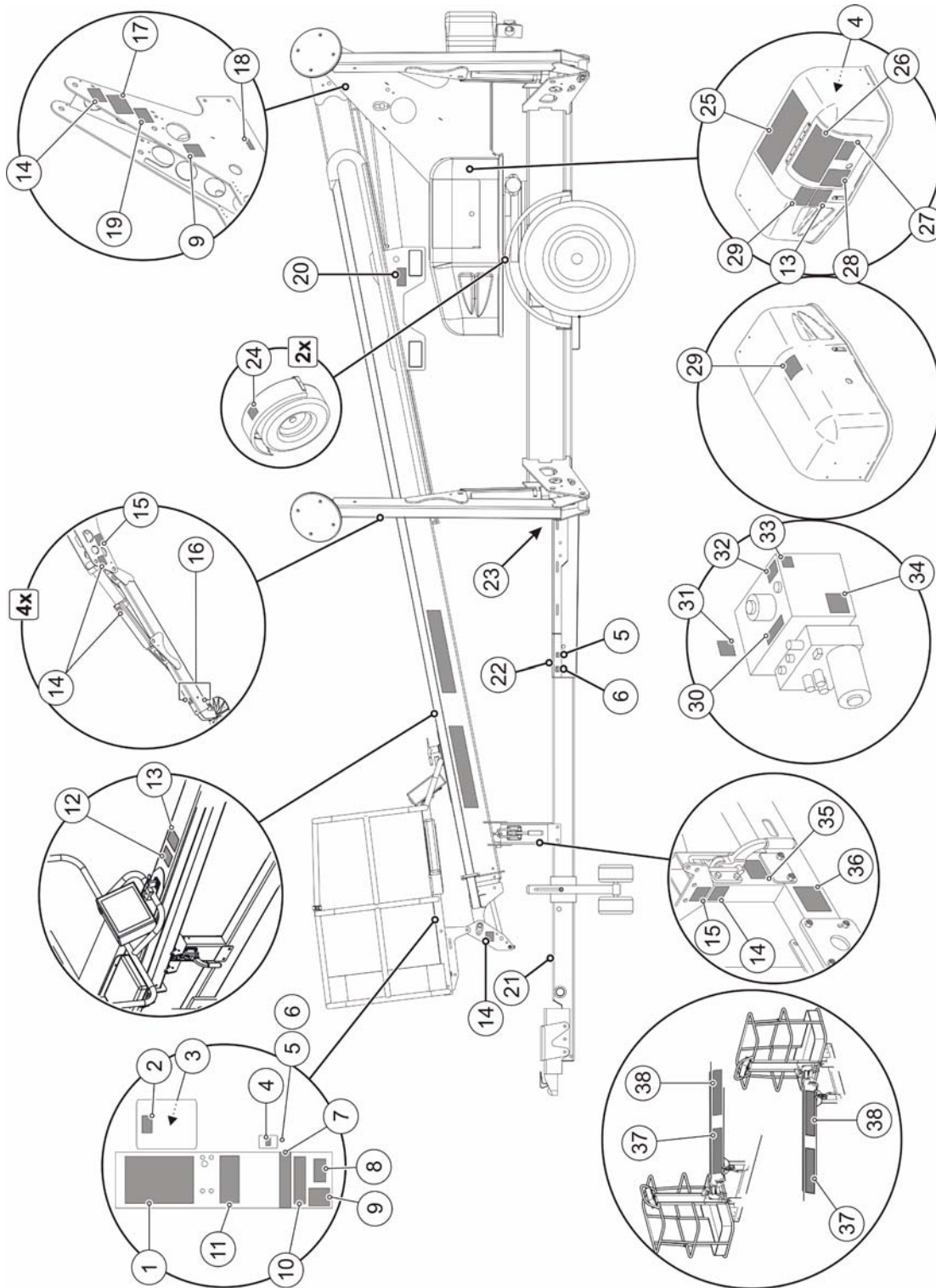

F - Decals replacement

Decal Replacement - Decal kit - ANSI standard - 3632T - HTT13

Item no.	Part number	Description	Quantity
	B06-01-4002	Decal kit - Includes the following	
1	B06-00-0471	Decal (s) - Danger - Main Instruction / Hazard - Platform	1
2	B06-00-0475	Decal (s) - Warning - Read / Understand Manual	1
3	B06-00-0473	Decal (s) - Notice - Operator Manual Missing	1
4	B06-00-0062	Decal (s) - Notice - AC Power	2
5	B06-00-0530	Decal (s) - Air - 120 PSI	2
6	B06-00-0531	Decal (s) - Water - 3000 PSI	2
7	B06-00-0552	Decal (s) - Notice - La,yard attachment	1
8	0202-0523	Decal (s) - Flag, Made In USA	1
9	B06-00-0476	Decal (s) - Notice - Range of motion	2
10	B06-00-0474	Decal (s) - Notice - Platform maximum load	1
11	B06-00-0491	Decal (s) - Warning - Platform operation	1
12	B06-00-0493	Decal (s) - Caution - Latch / Jack / Brake	1
13	B06-00-0550	Decal (s) - Warning - Unhitch To Operate	2
14	B06-00-0405	Decal (s) - Warning - Hand Pinch Point	16
15	B06-00-0521	Decal (s) - Danger - Tip Over Hazard	6
16	B06-00-0404	Decal (s) - Warning - Outrigger Crush Foot	8
17	B06-00-0482	Decal (s) - Danger - Electrocutation	2
18	B06-00-0037	Decal (s) - Lubricate Semi - Annually	1
19	B06-00-0506	Decal (s) - Notice - Emergency Lower	2
20	B06-00-0477	Decal (s) - Warning - Fork Lift Use	2
21	B06-00-0542	Decal (s) - Warning - Maximum Tow Speed 65	1
22	B06-00-0496	Decal (s) - Generator Plate Maximum 200	1
23	B06-00-0478	Decal (s) - Notice - AC Power Connection	1
24	B06-00-0543	Decal (s) - Warning - Crush hazard	2
25	B06-00-0505	Decal (s) - Danger - Main instruction / Hazard - Base	1
26	B06-00-0468	Decal (s) - Warning - Ground operating	2
27	B06-00-0484	Decal (s) - Danger - Battery / Charger instruction	1
28	B06-00-0034	Decal (s) - Danger - Battery / Charger Safety	1
28	B06-00-0495	Decal (s) - Compartment access	2
30	B06-00-0504	Decal (s) - Notice - Emergency hand pump	1
31	B06-00-0503	Decal (s) - Notice - Handle applications	1
32	B06-00-0068	Decal (s) - Notice - Loaw Foam Hyd Oil	1
33	B06-00-0494	Decal (s) - Notice - Contains hazardous material	1

F

- Decals replacement

Item no.	Part number	Description	Quantity
34	B06-00-0541	Decal (s) - Manual Rotate / Retract	1
35	B06-00-0481	Decal (s) - Transport latch	1
36	B06-00-0544	Decal (s) - Warning - Tow hazard 65 mph	2
37	B06-00-0161b	Decal (s) - HAULOTTE Biljax - 5 inBlack / Red on clear	2
38	B06-00-0480	Decal (s) - 3632T - HTT13 - Black clear vinyl with black letters	2

F - Decals replacement

Decal Replacement - Identification plates and optional equipment - ANSI standard - 3632T - HTT13

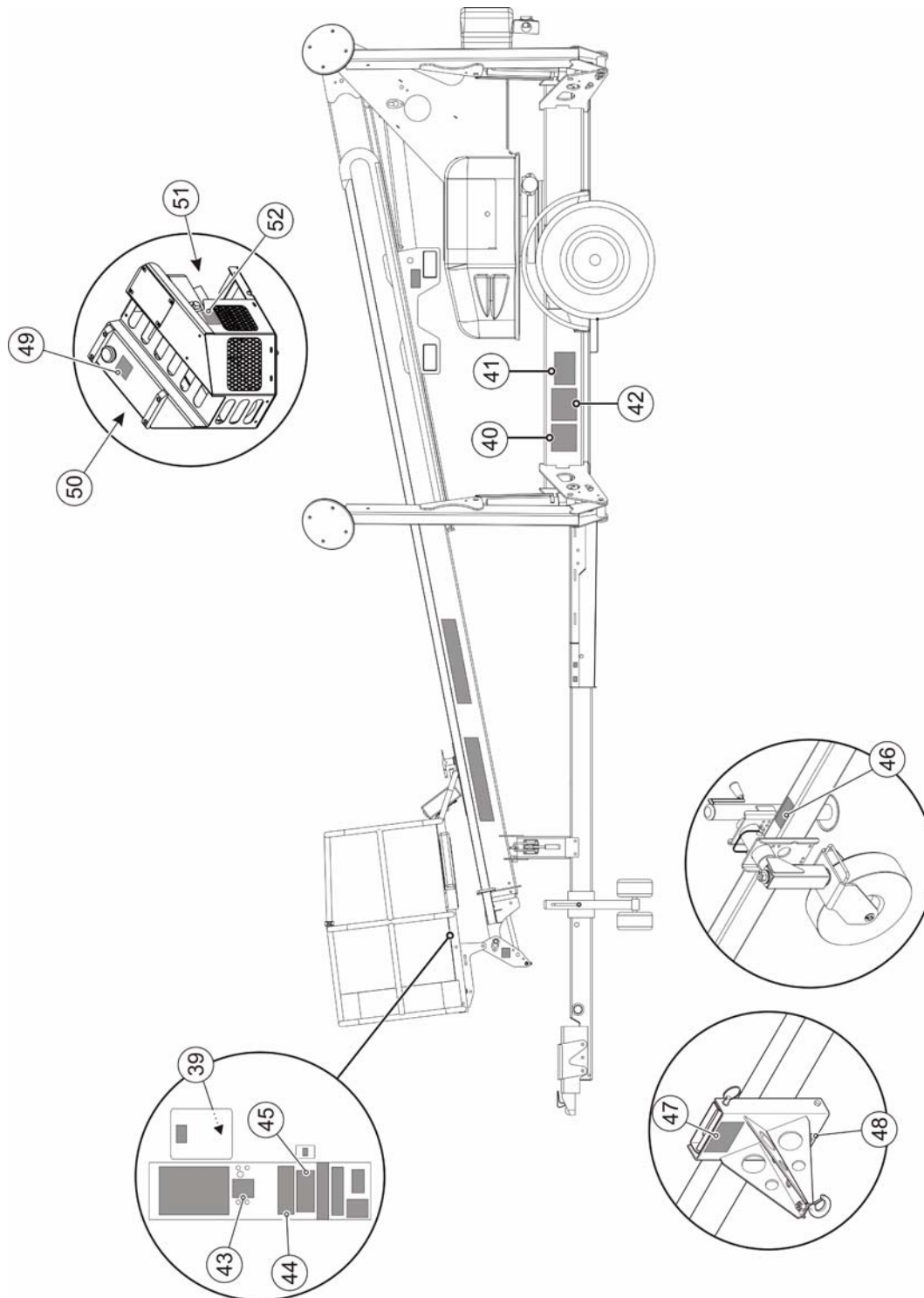

A

B

C

D

E

F

G

H

I

F

- Decals replacement

Decal Replacement - Identification plate - ANSI standard - 3632T - HTT13 (Used on all standard equipment)

Item no.	Part number	Description	Quantity
39	B06-00-0526	Key ring tag	1
40	B06-00-0524	Annual Inspection Plate	1
41	B06-00-0490	VIN Plate	1
42	B06-00-0499	ANSI ID Plate	1

Decal Replacement - Decals for optional equipment - ANSI standard - 3632T - HTT13

Item no.	Part number	Description	Quantity
43	B06-00-0529	Decal (s) - Notice - Platform rotate - (Manual rotation option)	1
44	B06-00-0527	Decal (s) - Warning - Drive and set - (Drive and set option)	1
45	B06-00-0528	Decal (s) - Notice - Drive and set - (Drive and set option)	1
46	B06-00-0553	Decal (s) - Warning - Jockey wheel - (Drive and set option)	1
47	B06-00-0485	Decal (s) - Notice - Material lift set up - (Material lift option)	1
48	B06-00-0497	Decal (s) - Notice - Material lift max 500 - (Material lift option)	1
49	B06-00-0487	Decal (s) - Notice - unleaded fuel only - (Gas engine option)	1
50	B06-00-0488	Decal (s) - Caution - Component damage - (Gas engine option)	1
51	B06-00-0486	Decal (s) - Notice - Engine specifics - (Gas engine option)	1
52	B06-00-0547	Decal (s) - Warning - Engine operate - Hot - (Gas engine option)	1

F - Decals replacement

Decal Replacement - Decal kit - ANSI standard - Articulating aerial work platform

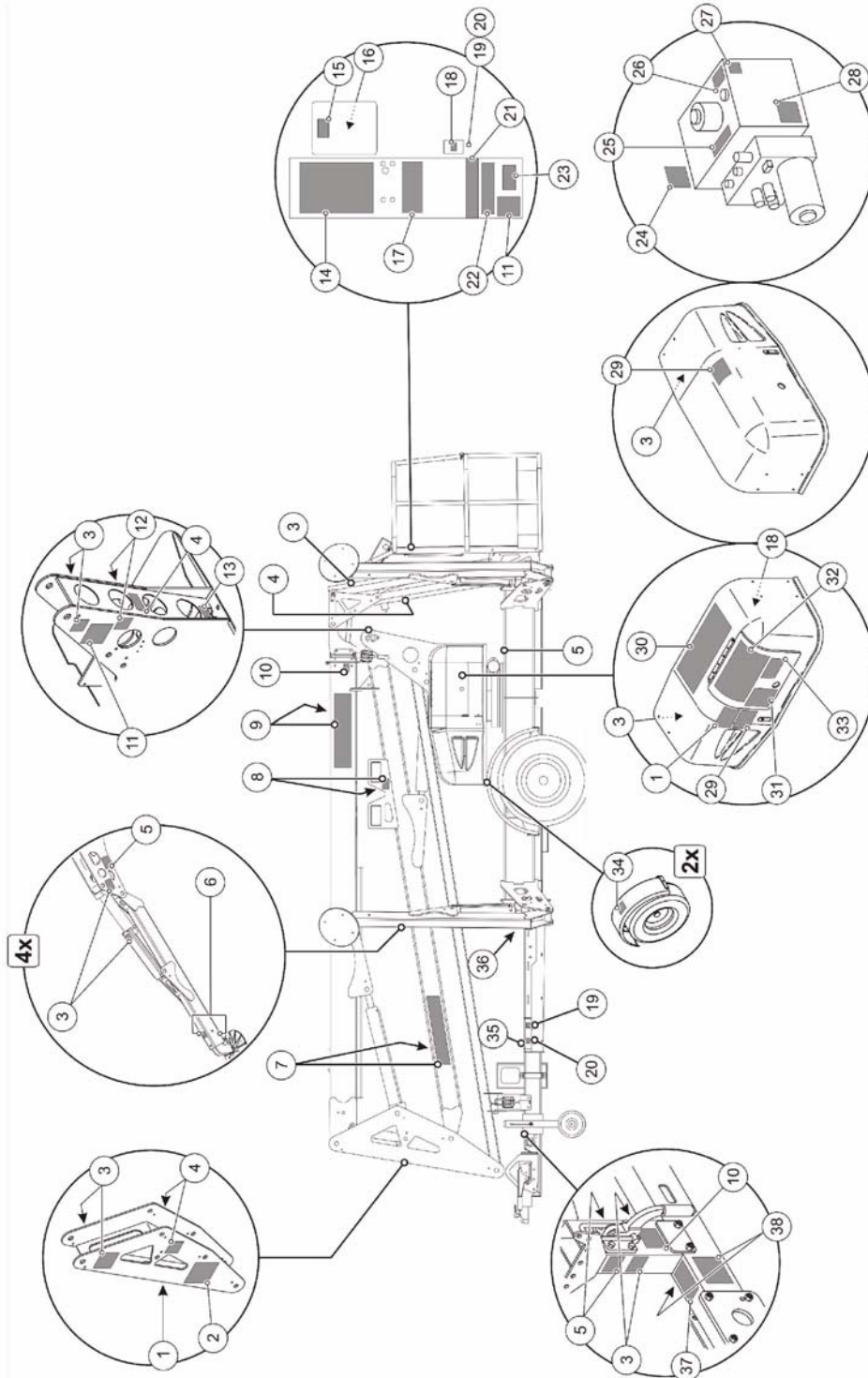

A

B

C

D

E

F

G

H

I

F - Decals replacement

Decal Replacement - Decal kit - ANSI standard - HTA13P - 3522A

Item no.	Part number	Description	Quantity
B06-01-4012		Decal kit - Includes the following	
1	B06-00-0550	Decal (s) - Warning - Unhitch To Operate	2
2	B06-00-0551	Decal (s) - Caution - Latch / Jack / Brake	1
3	B06-00-0405	Decal (s) - Warning - Hand Pinch Point	16
4	B06-00-0403	Decal (s) - Emergency Lower Valve	6
5	B06-00-0521	Decal (s) - Danger - Tip Over Hazard	6
6	B06-00-0404	Decal (s) - Warning - Outrigger Crush Foot	8
7	B06-00-0161b	Decal (s) - HAULOTTE Biljax - 5 inBlack / Red on clear	2
8	B06-00-0477	Decal (s) - Warning - Fork Lift Use	2
9	B06-00-0539	Decal (s) - HTA13P - 3522A - Black clear vinyl with black letters	2
10	B06-00-0481	Decal (s) - Transport latch	1
11	B06-00-0535	Decal (s) - Notice - Range of motion - 3522A	2
12	B06-00-0482	Decal (s) - Danger - Electrocutation	2
13	B06-00-0037	Decal (s) - Lubricate Semi - Annually	1
14	B06-00-0471	Decal (s) - Danger - Main Instruction / Hazard - Platform	1
15	B06-00-0475	Decal (s) - Warning - Read / Understand Manual	1
16	B06-00-0473	Decal (s) - Notice - Operator Manual Missing	1
17	B06-00-0534	Decal (s) - Warning - Platform operation	1
18	B06-00-0062	Decal (s) - Notice - AC Power	2
19	B06-00-0530	Decal (s) - Air - 120 PSI	2
20	B06-00-0531	Decal (s) - Water - 3000 PSI	2
21	B06-00-0552	Decal (s) - Notice - La,yard attachment	1
22	B06-00-0474	Decal (s) - Notice - Platform maximum load	1
23	0202-0523	Decal (s) - Flag, Made In USA	1
24	B06-00-0503	Decal (s) - Notice - Handle applications	1
25	B06-00-0504	Decal (s) - Notice - Emergency hand pump	1
26	B06-00-0068	Decal (s) - Notice - Loaw Foam Hyd Oil	1
27	B06-00-0494	Decal (s) - Notice - Contains hazardous material	1
28	B06-00-0541	Decal (s) - Manual Rotate / Retract	1
29	B06-00-0495	Decal (s) - Caution - Compartment Access	2
30	B06-00-0505	Decal (s) - Danger - Main instruction / Hazard - Base	1
31	B06-00-0034	Decal (s) - Danger - Battery / Charger Safety	1

F

- Decals replacement

Item no.	Part number	Description	Quantity
32	B06-00-0533	Decal (s) - Warning - Ground operation instructions - Articulating	2
33	B06-00-0484	Decal (s) - Danger - Battery / Charger instruction	1
34	B06-00-0543	Decal (s) - Warning - Crush hazard	2
35	B06-00-0496	Decal (s) - Generator Plate Maximum 200	1
36	B06-00-0478	Decal (s) - Notice - AC Power Connection	1
37	B06-00-0542	Decal (s) - Warning - Maximum Tow Speed 65	1
38	B06-00-0544	Decal (s) - Warning - Tow hazard 65 mph	2

A

B

C

D

E

F

G

H

I

F

- Decals replacement

Decal Replacement - Decal kit - ANSI standard - HTA16P - 4527A

Item no.	Part number	Description	Quantity
	B06-01-4012	Decal kit - Includes the following	
1	B06-00-0550	Decal (s) - Warning - Unhitch To Operate	2
2	B06-00-0551	Decal (s) - Caution - Latch / Jack / Brake	1
3	B06-00-0405	Decal (s) - Warning - Hand Pinch Point	17
4	B06-00-0403	Decal (s) - Emergency Lower Valve	4
5	B06-00-0521	Decal (s) - Danger - Tip Over Hazard	7
6	B06-00-0404	Decal (s) - Warning - Outrigger Crush Foot	8
7	B06-00-0161b	Decal (s) - HAULOTTE Biljax - 5 inBlack / Red on clear	2
8	B06-00-0477	Decal (s) - Warning - Fork Lift Use	2
9	B06-00-0539	Decal (s) - HTA16P - 4527A - Black clear vinyl with black letters	2
10	B06-00-0481	Decal (s) - Transport latch	2
11	B06-00-0536	Decal (s) - Notice - Range of motion - 4527A	2
12	B06-00-0482	Decal (s) - Danger - Electrocution	2
13	B06-00-0037	Decal (s) - Lubricate Semi - Annually	1
14	B06-00-0471	Decal (s) - Danger - Main Instruction / Hazard - Platform	1
15	B06-00-0475	Decal (s) - Warning - Read / Understand Manual	1
16	B06-00-0473	Decal (s) - Notice - Operator Manual Missing	1
17	B06-00-0534	Decal (s) - Warning - Platform operation	1
18	B06-00-0062	Decal (s) - Notice - AC Power	2
19	B06-00-0530	Decal (s) - Air - 120 PSI	2
20	B06-00-0531	Decal (s) - Water - 3000 PSI	2
21	B06-00-0552	Decal (s) - Notice - La,yard attachment	1
22	B06-00-0474	Decal (s) - Notice - Platform maximum load	1
23	0202-0523	Decal (s) - Flag, Made In USA	1
24	B06-00-0503	Decal (s) - Notice - Handle applications	1
25	B06-00-0504	Decal (s) - Notice - Emergency hand pump	1
26	B06-00-0068	Decal (s) - Notice - Loaw Foam Hyd Oil	1
27	B06-00-0494	Decal (s) - Notice - Contains hazardous material	1
28	B06-00-0541	Decal (s) - Manual Rotate / Retract	1
29	B06-00-0495	Decal (s) - Caution - Compartment Access	2
30	B06-00-0505	Decal (s) - Danger - Main instruction / Hazard - Base	1
31	B06-00-0034	Decal (s) - Danger - Battery / Charger Safety	1
32	B06-00-0533	Decal (s) - Warning - Ground operation instructions - Articulating	2

F

- Decals replacement

Item no.	Part number	Description	Quantity
33	B06-00-0484	Decal (s) - Danger - Battery / Charger instruction	1
34	B06-00-0543	Decal (s) - Warning - Crush hazard	2
35	B06-00-0496	Decal (s) - Generator Plate Maximum 200	1
36	B06-00-0478	Decal (s) - Notice - AC Power Connection	1
37	B06-00-0542	Decal (s) - Warning - Maximum Tow Speed 65	1
38	B06-00-0544	Decal (s) - Warning - Tow hazard 65 mph	2

A

B

C

D

E

F

G

H

I

F - Decals replacement

Decal Replacement - Decal kit - ANSI standard - HTA19P - 5533A

Item no.	Part number	Description	Quantity
	B06-01-4014	Decal kit - Includes the following	
1	B06-00-0550	Decal (s) - Warning - Unhitch To Operate	2
2	B06-00-0551	Decal (s) - Caution - Latch / Jack / Brake	1
3	B06-00-0405	Decal (s) - Warning - Hand Pinch Point	17
4	B06-00-0403	Decal (s) - Emergency Lower Valve	4
5	B06-00-0521	Decal (s) - Danger - Tip Over Hazard	7
6	B06-00-0404	Decal (s) - Warning - Outrigger Crush Foot	8
7	B06-00-0161b	Decal (s) - HAULOTTE Biljax - 5 inBlack / Red on clear	2
8	B06-00-0477	Decal (s) - Warning - Fork Lift Use	2
9	B06-00-0540	Decal (s) - HTA19P - 5533A - Black clear vinyl with black letters	2
10	B06-00-0481	Decal (s) - Transport latch	2
11	B06-00-0537	Decal (s) - Notice - Range of motion - 5533A	2
12	B06-00-0482	Decal (s) - Danger - Electrocution	2
13	B06-00-0037	Decal (s) - Lubricate Semi - Annually	1
14	B06-00-0471	Decal (s) - Danger - Main Instruction / Hazard - Platform	1
15	B06-00-0475	Decal (s) - Warning - Read / Understand Manual	1
16	B06-00-0473	Decal (s) - Notice - Operator Manual Missing	1
17	B06-00-0534	Decal (s) - Warning - Platform operation	1
18	B06-00-0062	Decal (s) - Notice - AC Power	2
19	B06-00-0530	Decal (s) - Air - 120 PSI	2
20	B06-00-0531	Decal (s) - Water - 3000 PSI	2
21	B06-00-0552	Decal (s) - Notice - La,yard attachment	1
22	B06-00-0474	Decal (s) - Notice - Platform maximum load	1
23	0202-0523	Decal (s) - Flag, Made In USA	1
24	B06-00-0503	Decal (s) - Notice - Handle applications	1
25	B06-00-0504	Decal (s) - Notice - Emergency hand pump	1
26	B06-00-0068	Decal (s) - Notice - Loaw Foam Hyd Oil	1
27	B06-00-0494	Decal (s) - Notice - Contains hazardous material	1
28	B06-00-0541	Decal (s) - Manual Rotate / Retract	1
29	B06-00-0495	Decal (s) - Caution - Compartment Access	2
30	B06-00-0505	Decal (s) - Danger - Main instruction / Hazard - Base	1
31	B06-00-0034	Decal (s) - Danger - Battery / Charger Safety	1
32	B06-00-0533	Decal (s) - Warning - Ground operation instructions - Articulating	2

F

- Decals replacement

Item no.	Part number	Description	Quantity
33	B06-00-0484	Decal (s) - Danger - Battery / Charger instruction	1
34	B06-00-0543	Decal (s) - Warning - Crush hazard	2
35	B06-00-0496	Decal (s) - Generator Plate Maximum 200	1
36	B06-00-0478	Decal (s) - Notice - AC Power Connection	1
37	B06-00-0542	Decal (s) - Warning - Maximum Tow Speed 65	1
38	B06-00-0544	Decal (s) - Warning - Tow hazard 65 mph	2

A

B

C

D

E

F

G

H

I

F - Decals replacement

Identification plates and optional equipment - Articulating aerial work platform

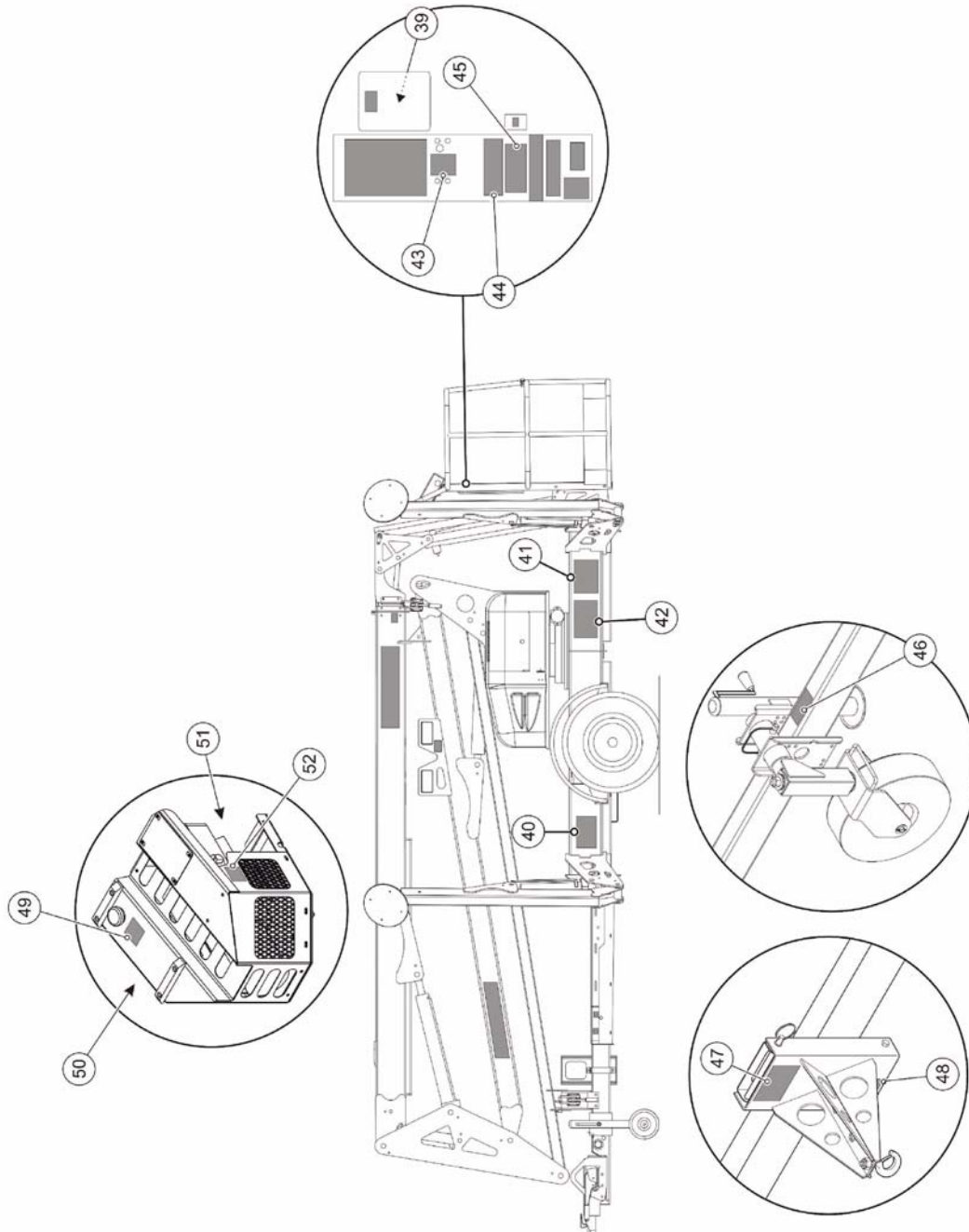

F

- Decals replacement

A

B

C

D

E

F

G

H

I

Decal Replacement - Identification plate - ANSI standard - Used on all standard equipment

Item no.	Part number	Description	Quantity
39	B06-00-0526	Key ring tag	1
40	B06-00-0524	Annual Inspection Plate	1
41	B06-00-0490	VIN Plate	1
42	B06-00-0499	ANSI ID Plate	1

Decal Replacement - Decals for optional equipment - ANSI standard

Item no.	Part number	Description	Quantity
43	B06-00-0529	Decal (s) - Notice - Platform rotate - (Manual rotation option)	1
44	B06-00-0527	Decal (s) - Warning - Drive and set - (Drive and set option)	1
45	B06-00-0528	Decal (s) - Notice - Drive and set - (Drive and set option)	1
46	B06-00-0553	Decal (s) - Warning - Jockey wheel - (Drive and set option)	1
47	B06-00-0485	Decal (s) - Notice - Material lift set up - (Material lift option)	1
48	B06-00-0497	Decal (s) - Notice - Material lift max 500 - (Material lift option)	1
49	B06-00-0487	Decal (s) - Notice - unleaded fuel only - (Gas engine option)	1
50	B06-00-0488	Decal (s) - Caution - Component damage - (Gas engine option)	1
51	B06-00-0486	Decal (s) - Notice - Engine specifics - (Gas engine option)	1
52	B06-00-0547	Decal (s) - Warning - Engine operate - Hot - (Gas engine option)	1

F - Decals replacement

Decal (s) - ANSITelescoping aerial work platforms

⚠ WARNING

PLATFORM OPERATING INSTRUCTIONS TELESCOPIC MODEL
 Improper use of this equipment will result in serious injury or death. This machine must not be operated unless you are completely familiar with and follow all instructions contained in the Operators Manual.

OPERATING INSTRUCTIONS

<ol style="list-style-type: none"> 1. Read and follow all instructions in Operators Manual and on all decals prior to operation. 2. Follow the instructions on the ground controls for "Unhitching", "Setting Up" and "Operating Instructions". 3. Verify outriggers are properly set and lift is level. 4. Always wear full body harness and attach lanyard to the fall protection attachment. 	<ol style="list-style-type: none"> 5. Both emergency stop buttons (ground and platform controls) should be in the released position. 6. Press and hold the desired function and speed button simultaneously. 7. Fully retract boom before lowering into the transport position. <p>EMERGENCY STOP Push in red emergency stop button to stop all functions.</p>	<p>WARNING DEVICE Tilt alarm will sound if boom becomes out of level. If this occurs, operator must immediately:</p> <ol style="list-style-type: none"> 1. Retract extension boom. 2. Rotate platform over trailer coupler. 3. Lower boom into stowed position. 4. Check outrigger footing and releval lift.
---	---	--

Rev 1 B06-00-0491

B06-00-0491

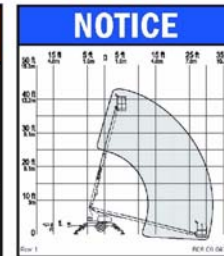

B06-00-0476

⚠ CAUTION

PRIOR TO TOWING INSTRUCTIONS Failure to follow all towing instructions below will cause damage to equipment and/or tow vehicle.

<p>Secure boom transport latch.</p>	<p>Secure platform transport latch.</p>
<p>Raise and secure jack stand.</p>	<p>Release parking brake.</p>

UTACTB 236-20-3411

B06-00-0493

NOTICE

EMERGENCY LOWERING VALVE

PULL TO LOWER

Rev 1 B06-00-0506

B06-00-0506

3632T
 B06-00-0480

F - Decals replacement

Decal (s) - ANSI/II aerial work platforms

⚠ WARNING

GROUND OPERATING INSTRUCTIONS **ARTICULATING MODEL**

UNHITCHING
Machine must be unhitched from vehicle before setting up.

1. Apply parking brake.
2. Remove lighting plug, safety chains and break away cable from vehicle.
3. Release trailer coupler from tow vehicle.
4. Deploy and lower trailer tongue jack.

SETTING UP

1. Read and follow all instructions in Operators Manual and on all decals prior to operation.
2. Check that personnel and obstructions are clear of outriggers.
3. Set key switch to ground controls.
4. Release both emergency stop buttons (ground and platform controls).
5. Deploy outriggers using:
AUTO LEVEL
Press and hold "extend" and "auto level" button simultaneously, or
MANUAL LEVEL
Manually lower each outrigger by pressing "extend" and the individual outrigger buttons simultaneously.
6. When properly leveled, two lights at each outrigger button and the light at the "auto level" button will be on.

Improper use of this equipment will result in serious injury or death. This machine must not be operated unless you are completely familiar with and follow all instructions contained in the Operators Manual.

OPERATING INSTRUCTIONS

1. Unclamp boom transport latch(es).
2. Check all functions for proper operation.
 - Set key switch to ground controls.
 - Release both emergency stop buttons (ground and platform controls).
 - Select function and speed by pressing the appropriate buttons simultaneously.
3. Fully retract, then lower boom to stowed position. Move key switch to platform controls. Lift is now ready for operation from the platform. When using optional material lifting hook, see Operators Manual for instructions.

WARNING DEVICE
Tilt alarm will sound if boom becomes out of level. If this occurs, operator must immediately:

1. Retract extension boom.
2. Rotate and lower platform into stowed position.
3. Check outrigger footing and relevel lift.

EMERGENCY STOP
Push in red emergency stop button to stop all functions.

EMERGENCY LOWERING
Emergency lowering can only be accomplished from the ground.

1. Open cover on opposite side of ground control panel.
2. Locate instruction decal.
3. Follow instructions for Auxiliary/Manual Boom Rotation, Retraction and Lowering.

STOWING LIFT

1. Retract extension boom.
2. Rotate and lower platform into stowed position.
3. Engage and lock boom transport latch(es).
4. Fully raise outriggers using:
AUTO RETRACT
Press and hold "retract" and "auto level" button simultaneously, or
INDIVIDUAL RETRACT
Retract the two outriggers farthest from the trailer coupler first. Raise each outrigger by pressing "retract" and the individual outrigger buttons simultaneously.

TOWING
Before towing, boom must be in stowed position. See stowing lift section.

1. Secure trailer coupler to towing vehicle.
2. Attach safety chains, break away cable and lighting plugs to tow vehicle. Secure for safe transit.
3. Confirm all lights are working properly.
4. Fully raise and stow trailer tongue jack.
5. Release parking brake.
 - Trailer weight must not exceed vehicle towing capacity.
 - Do not exceed maximum towing speed.

B06-00-0533

B06-00-0533

⚠ WARNING

PLATFORM OPERATING INSTRUCTIONS **ARTICULATING MODEL**

Improper use of this equipment will result in serious injury or death. This machine must not be operated unless you are completely familiar with and follow all instructions contained in the Operators Manual.

OPERATING INSTRUCTIONS

1. Read and follow all instructions in Operators Manual and on all decals prior to operation.
2. Follow the instructions on the ground controls for "Unhitching", "Setting Up" and "Operating Instructions".
3. Verify outriggers are properly set and lift is level.
4. Always wear full body harness and attach lanyard to the fall protection attachment.
5. Both emergency stop buttons (ground and platform controls) should be in the released position.
6. Press and hold the desired function and speed button simultaneously.

EMERGENCY STOP
Push in red emergency stop button to stop all functions.

WARNING DEVICE
Tilt alarm will sound if boom becomes out of level. If this occurs, operator must immediately:



1. Retract extension boom.
2. Rotate and lower platform into stowed position
3. Check outrigger footing.
4. Relevel lift.

B06-00-0534

B06-00-0534

⚠ CAUTION

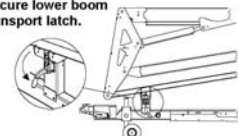
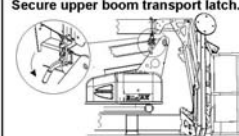
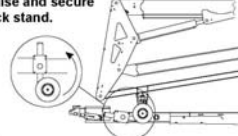
PRIOR TO TOWING INSTRUCTIONS Failure to follow all towing instructions below will cause damage to equipment and/or tow vehicle. Note: Lift must be hitched to tow vehicle prior to raising jack stand.

<p>Secure lower boom transport latch.</p> 	<p>Secure upper boom transport latch.</p> 
<p>Raise and secure jack stand.</p> 	<p>Release parking brake.</p> 

B06-00-0551

B06-00-0551

NOTICE

EMERGENCY LOWERING VALVE

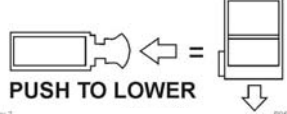

PUSH TO LOWER

B06-00-0403

B06-00-0403

F - Decals replacement

Decal (s) - ANSIAll aerial work platforms

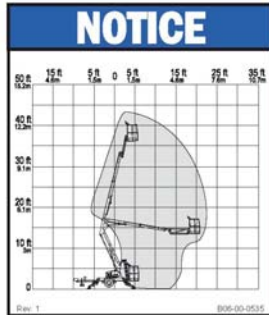

B06-00-0535
3522A / HTA 13 P

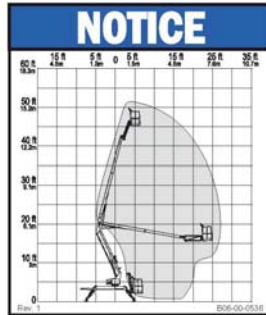

B06-00-0536
4527A / HTA 16 P

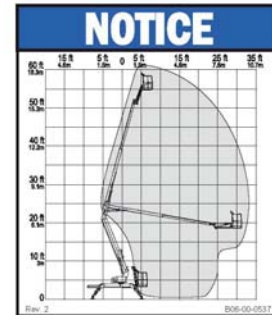

B06-00-0537
5533A / HTA 19 P

3522A
B06-00-0538

4527A
B06-00-0539

5533A
B06-00-0540

F - Decals replacement

Decal (s) - ANSI Optional equipment

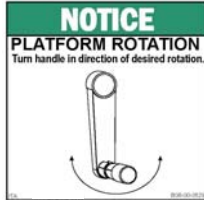

B06-00-0529



B06-00-0527

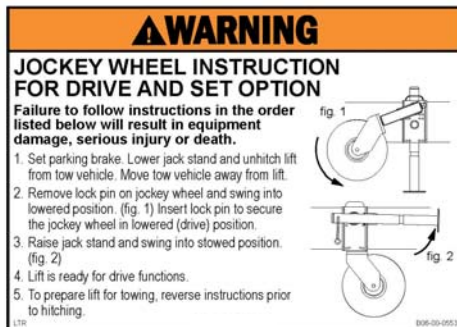

B06-00-0553



B06-00-0528



B06-00-0485



B06-00-0497



B06-00-0547



B06-00-0488



B06-00-0487

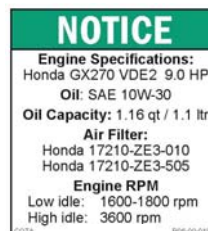

B06-00-0486

F

- Decals replacement

G - Optional equipment

The HAULOTTE® Telescoping Boom Lift model (3632T / HTT 13), and the Articulating Boom Lift models (3522A / HTA 13P, 4527A / HTA 16P, 5533A / HTA 19P), are Summit Series trailer-mounted aerial work platforms that may be equipped with one or more optional components designed for the convenience and safety of operators when using the equipment to accomplish specific tasks.

Always use only those components manufactured and / or authorized by HAULOTTE Group. Never make any adjustments or modifications or otherwise alter the equipment in any way that is not expressly recommended by the manufacturer.

When operating an aerial work platform equipped with optional components, observe all safety precautions set forth by the manufacturer, as well as all Government codes and regulations regarding this equipment and its components.

Consult rental agency or manufacturer regarding which optional components may be installed on the aerial work platform. For questions regarding safe use, contact HAULOTTE Group Customer Service Department: at 1-800-537-0540 or visit HAULOTTE Group online at www.haulotte-usa.com.

1 - Drive and set

The Drive and Set Option allows the operator to drive the aerial work platform over a short distance on level ground, deploy, retract and level the outriggers from the platform (upper) control panel. The platform (upper) control panel, which has additional controls added, is used to control all boom motions, as well as all Drive and Set functions. The platform (upper) control panel is activated by turning the KEY SWITCH (1) at the ground (lower) control panel, clockwise to the PLATFORM (1b) icon and entering the platform using a 3 point contact (both hands and 1 foot)

2 - Drive and set safety

NEVER drive the aerial work platform unless the parking brake is set.

NEVER drive the aerial work platform without the platform and boom fully lowered, and the outriggers fully retracted in the "stowed" (upright) position.

NEVER drive the aerial work platform without the operator fully secured inside the platform.

NEVER operate the Drive function on grades exceeding 4.5°. This optional feature is intended to help reposition the aerial work platform, by driving short distances only on a level ground.

NEVER operate the aerial work platform with more than 1 person in the platform.

ALWAYS watch for personnel and obstructions in the path of the machine. . Be aware of limited visibility and blind spots.

G - Optional equipment

3 - Drive and set controls

The platform (lower) control panel of a Drive and Set equipped aerial work platform includes the following controls and indicators.

Drive and set controls

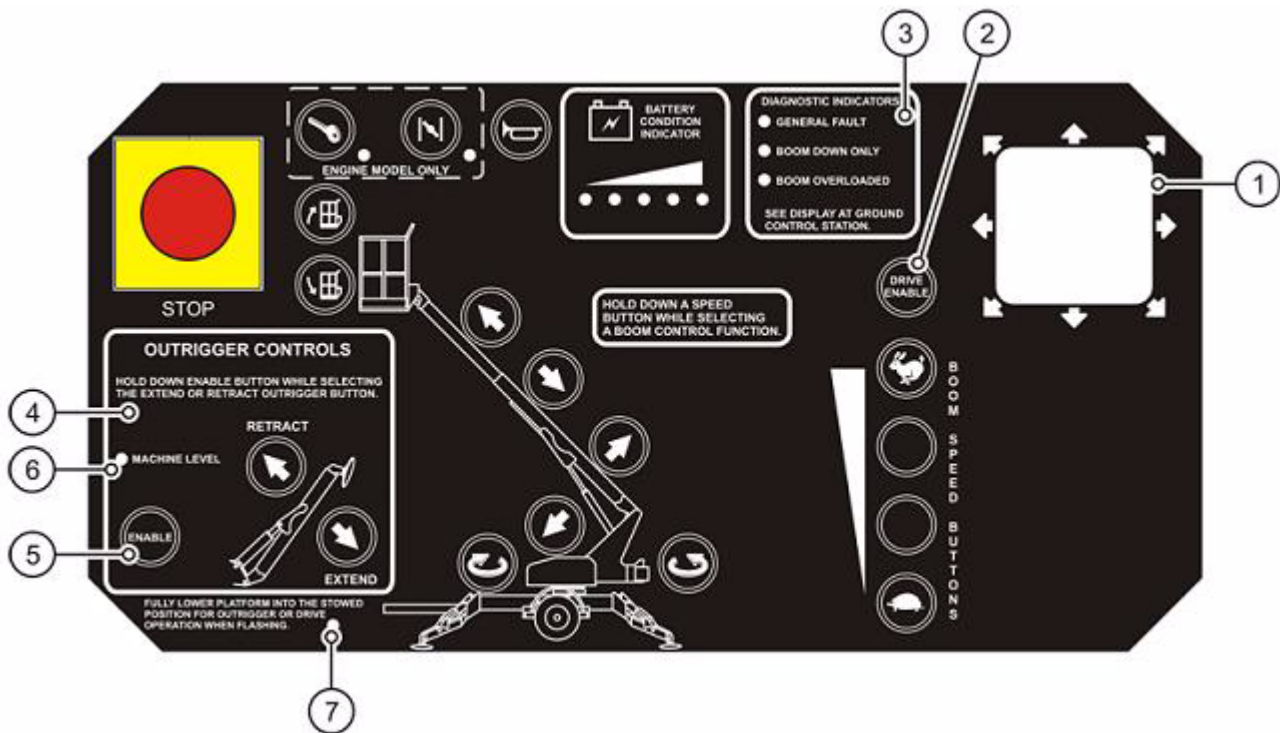

Item no.	Description	Functions and controls
1	Drive and set joystick	The multi-axis JOYSTICK (1) drives the aerial work platform in the direction of movement. The JOYSTICK (1) only functions when the DRIVE ENABLE (2) button is pressed (pushed in) and held. The aerial work platform stops when either the DRIVE ENABLE (2) button or JOYSTICK 1 is released.
2	Drive enable button	Press (push) in and hold the DRIVE ENABLE (2) button to activate the JOYSTICK (1). To stop, release either the DRIVE ENABLE (2) button or the JOYSTICK (1).
3	Diagnostic indicators	DIAGNOSTIC INDICATOR LEDS (3) will light up to indicate that an error in boom lift or drive function has occurred. When lit, check the DISPLAY PANEL (5) on the ground (lower) control panel for an error code "Error Code Definitions" chart. .
4	Machine Level Indicator	The machine LEVEL INDICATOR LED (6) will light up to indicate that the aerial work platform is level and boom functions can be performed.

G - Optional equipment

Item no.	Description	Functions and controls
5 - 7	Outrigger controls	The outrigger ENABLE (5) button works in tandem with both the outrigger RETRACT (6) button and the outrigger EXTEND (7) button. Pressing (pushing) in and holding the ENABLE (5) button while pressing (pushing) in on the RETRACT (6) button fully retracts all 4 outriggers simultaneously. Pressing (pushing) in and holding the ENABLE (5) button while pressing (pushing) in on the EXTEND (7) button fully deploys all 4 outriggers simultaneously. Note : The outriggers can be deployed and / or retracted from either the ground (lower) or platform (upper) control panel on aerial work platforms with the Drive and Set Option.
8	Platform position LED	When the PLATFORM POSITION LED (7) is flashing, the boom must be fully retracted and in the "stowed" position before resuming outrigger control or drive and set operations.

A

B

C

D

E

F

➤ G

H

I

G - Optional equipment

4 - Drive and set use

Initial Operation :

Use the following procedure to operate the Drive and Set option upon arriving on site :

- Set the parking brake. Drive functions will not operate unless the parking brake is set.
- Lower the TONGUE JACK / DOLLY WHEEL and unhitch the aerial work platform from tow vehicle.
- Enter the work platform using a 3 point contact (both hands and one foot), put on a safety harness and attach the lanyard to the ANCHORAGE (attachment point) on the side of the platform support beam.
- Press (push) in and hold the DRIVE ENABLE (2) button on the platform (upper) control panel, move the JOYSTICK (1) in the desired direction.
- The aerial work platform will continue to move in the desired direction until the JOYSTICK (1) or DRIVE ENABLE (2) button is released.
- Once you have reached the work location, lower the outriggers, and level the aerial work platform using either the ground (lower) or platform (upper) control panel.

During Operation :

Utilize the Drive and Set option to advance to the next work location. Use the following procedure to operate the Drive and Set option : :

- Completely lower the platform into its "stowed" position.
- Fully retract outriggers into their stowed" (upright) position.

N.B.-:*The aerial work platform MUST be in its fully lowered "stowed" position, before moving.*

- Press (push) and hold the DRIVE ENABLE button on the platform (lower) control panel, move the JOYSTICK in the desired direction.
- The Aerial work platform will continue to move in the desired direction until the JOYSTICK or DRIVE ENABLE button is released.
- To continue platform operations, lower outriggers and level the aerial work platform using either the ground (lower) or platform (upper) control panel.

N.B.-:*Boom functions are not available until outriggers are fully deployed and the aerial work platform is level.*

G - Optional equipment

5 - Material lift hook

If an aerial work platform is equipped with the Material Lift Hook option, several steps need to be performed to change from the Platform to the Lift Hook. Use the follow procedure to make this change :

- Unwind the platform (upper) control box's 6" cord from the cord wrap on the platform.
- Disconnect the platform (upper) control box's PLUG; from the LOAD SENSE MODULE, located on the PLATFORM MOUNT.

Disconnect Plug from Load Sense Module

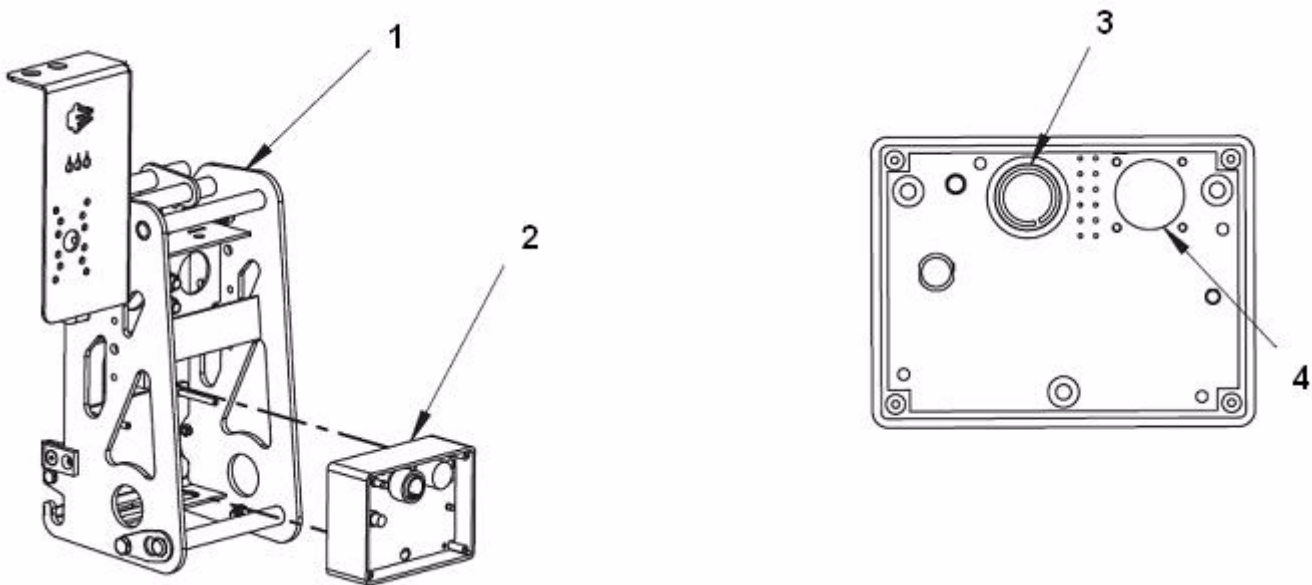

Marking	Description
1	Platform mount
2	Load Sense Module
3	Plug Receptacle Insert loopback plug from ground controls
4	To boom cable. Do not remove

G - Optional equipment

- Remove the platform (upper) control box from the platform by releasing the LATCH on the back of the control box; take the platform (upper) control box to the ground (lower) control station.

Remove Platform (Upper) Control Box

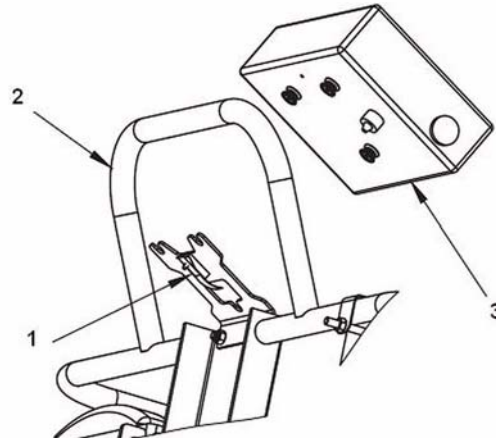

Marking	Description
1	Latch
2	Platform
3	Platform (upper) control box

- Disconnect the electric LOOPBACK PLUG from the receptacle on the bottom right of the ground (lower) control box.

Loopback Plug



Marking	Description
1	Loopback Plug.

- Insert the PLUG from the platform (upper) control panel into the receptacle on the bottom right of the ground (lower) control box (replacing the LOOPBACK PLUG from the previous step).
- Take the LOOPBACK PLUG and insert it into the open receptacle on the LOAD SENSE MODULE, located on the PLATFORM MOUNT.

G - Optional equipment

N.B.: -If the loopback plug is not inserted into the Load Sense, the Emergency Stop circuit will not be complete, and the aerial work platform will not function.

- Firmly secure the platform to prevent equipment damage.
- Remove the CLEVIS PIN holding the platform to the PLATFORM MOUNT.
- Remove the platform from the PLATFORM MOUNT by lifting it up and away from the PLATFORM MOUNT.

Platform removal

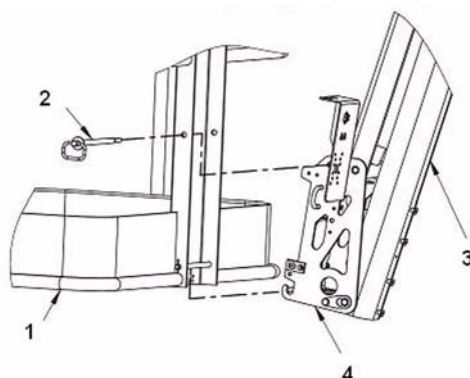

Reference	Description of the components
1	Platform
2	Clevis pin
3	Jib boom
4	Platform mount

G - Optional equipment

- Attach the material lifting hook to the mounting bracket on the PLATFORM MOUNT and re-insert the CLEVIS PIN.

Material Lifting Hook Installation

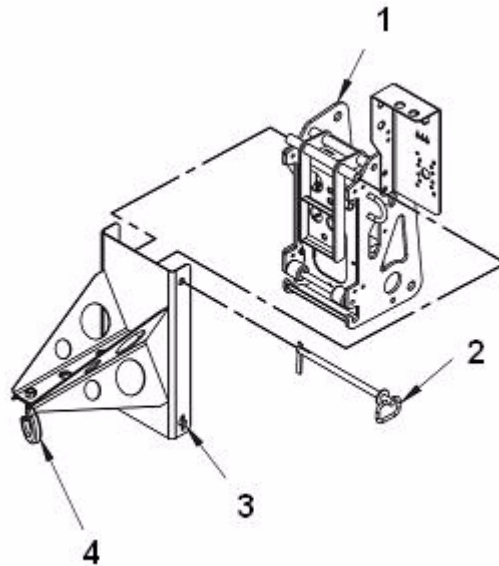

Reference	Description of the components
1	Platform mount
2	Clevis pin
3	Pivot pin
4	Material hook

- On the ground (lower) control panel, turn the key switch (1) clockwise to the platform control (1b) icon. This provides for optimal control of the lift by using the platform (upper) control panel, and also allows for remote access.
- Reverse this procedure to reattach the Work Platform.

Material Lift "Stowed" Position

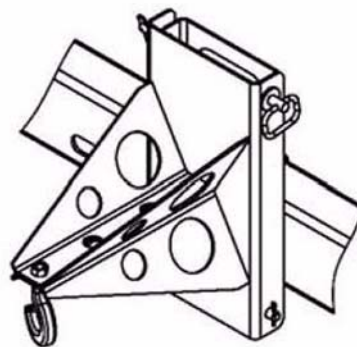

G - Optional equipment

Material Lift "In Use" Position

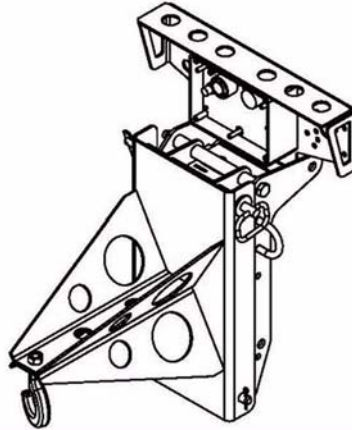

N.B.: -To recalibrate the load sense, refer to "overload protection Calibration procedure" located in the "Equipment maintenance" section of this manual.



ALWAYS observe the manufacturer's weight lifting limitations when using the material lifting hook. Always use lifting straps or wire rope slings that are rated at a minimum 227 kg (500 lb) lifting capacity. Never stand beneath an elevated load or position an elevated load above personnel. Failing objects could cause death or serious injury.



The aerial work platform is not insulated for use near electrical power lines and DOES NOT provide protection from contact with or close proximity to any electrically charged conductor. Operator must maintain safe clearances at all times and always allow for platform movement such as wind-induced sway. Refer to Table for minimum safe approach distances between the aerial work platform and electrical power lines.

G - Optional equipment

6 - Load cell calibration procedure

1. Remove the clevis pin with tension lock securing the basket to the platform mount bracket.
2. Enter the maintenance mode by pressing both rotate keys and the outrigger extend key on the lower control panel simultaneously and holding for 5 seconds.
3. Scroll through the maintenance menu using the turtle key until "Load Sense Zero Calibration Utility" is found.
4. Press both mid speed keys on the lower control panel simultaneously. 3 consecutive beeps will sound and the display will read "Load Sense Has Been Zero Calibrated" confirming the operation. The maintenance mode will then go to "LOAD SENSE SCALING UTILITY".
5. In "Load Sense Scaling Utility", the display should read a ratio of "3.68:1=0". If the ratio is not "3.68:1" proceed to Step 6. If the ratio is correct, but load is not "=0", skip Step 6 and proceed to Step 7. If both the ratio and the load are correct, proceed to Step 8.
6. If the ratio is not "3.68:1", press the mid-high or mid-low speed key until the ratio is correct. Proceed to Step 7.
7. Press the rabbit key to return to "Load Sense Zero Calibration Utility" and repeat Steps 4 and 5. The Display should now read "3.68:1=0". If so, proceed to Step 8.
8. Exit the maintenance mode by scrolling through the menu using the turtle key. Press the "Basket Compensate Up and Down" simultaneously until the display reads "Boom Load=0000 lbs/kg".
9. Return the basket to the upright position and re-install the clevis pin with tension lock. The display should now read 65lbs/30kg (+/-10%).

N.B.:-The Display should now read 125lbs/57kg .

10. Add between 350-400lbs/159-182kg to basket.

N.B.:-Keep accurate track of how much weight (within +/- 5lbs/2.3kg) is going into the basket.

11. The "Boom Load" on the display should read the added weight plus the initially displayed weight (+/-10%).

$$\text{Minimum load} = 0.9 (W1 + W2)$$

$$\text{Maximum load} = 1.1 (W1 + W2)$$

Where W1 = initial displayed weight and W2 = added weight.

12. If displayed load is within tolerances, proceed to Step 14. If not, return to maintenance mode, scroll PAST "Load Sense Zero Calibration Utility" and proceed directly to "Load Sense Scaling Utility".
13. Adjust displayed weight by pressing mid-high or mid-low speed until weight is within tolerances, exit maintenance mode. The Ratio should be within 3.50:1 to 4.00:1. If so, continue on to Step 14. If the ratio is not within the above values, contact HAULOTTE Group Customer Service Department 1-888-440-9240.
14. Remove weight from basket. The Boom Load should now return to the initially displayed weight from Step 9.
15. Return weight to the basket. The Boom Load should read the same weight as the weight recorded in step 11.
16. Repeat steps 14 and 15. Remove the weight, and turn the machine off.
17. Turn the machine back on, the display should return to the weight displayed in Step 9.
18. Repeat steps 14 and 15 twice making sure that Boom Load is reading properly.
19. Operate all functions in all speeds from both upper and lower controls to verify proper operation.
20. Recalibration is complete.

G - Optional equipment

7 - Platform rotator

The optional platform rotator allows the operator to rotate the elevated work platform 90 ° around a vertical axis by actuating a rotator handle found below the platform control panel.

To operate manual platform rotator, turn the rotator handle in the direction of desired rotation (clockwise or counterclockwise). Motion continues in the desired direction until rotator handle is released or the platform reaches a safe travel limit.



Installation of a manual platform rotator may reduce the rated load limit of the work platform. Follow all manufacturer's recommendations and safety precautions when operating an aerial work platform equipped for platform rotation.

Manual platform rotator

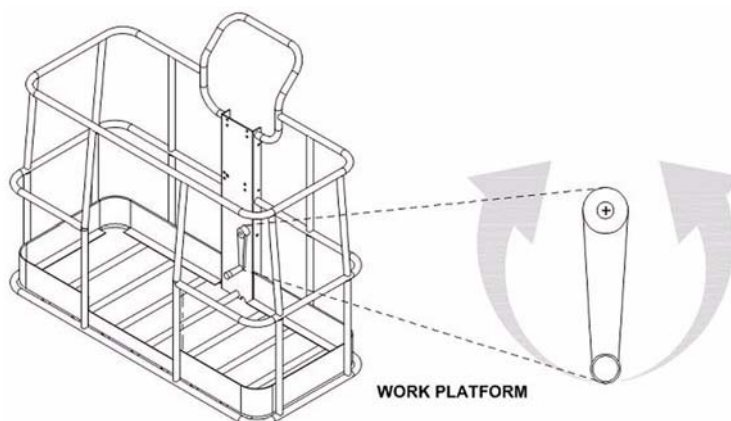

G - Optional equipment

H - Special procedures

1 - Axle and related components

The following sections are reprinted from the Dexter Axle Operation and Maintenance Manual 2008.

1.1 - SET UP AND ADJUSTMENT

For proper performance, all new axles should have the following checked at the specified intervals :

- Wheel Nut Torque : at 16, 40 and 80 kilometers (10, 25 and 50 miles).
- Brake Adjustment : at 322 and 4828 kilometers (200 and 3,000 miles).
- Tire Pressure : to manufacturer's requirements.
- Brake Synchronization : set brake controller per controller manufacturer's directions.

1.2 - GENERAL MAINTENANCE - ELECTRIC BRAKES

1.2.1 - Drum Brake Adjustment

Most Dexter 12 1/4" electric brakes have a self adjusting feature. If manual adjusting is required, use the following procedure :

Brakes should be adjusted (1) after the first 322 kilometers (200 miles), of operation when the brake shoes and drums have "seated", (2) at 4828 kilometers (3,000 miles) intervals, (3) or as use and performance requires. The brakes should be adjusted in the following manner :

1. Jack up trailer and secure on adequate capacity jack stands. Follow trailer manufacturer's recommendations for lifting and supporting the unit. Make sure the wheel and drum rotates freely.



DO NOT lift or support the trailer on any part of the axle or suspension system. NEVER go under any trailer unless it is properly supported on jack stands which have been rated for the load. Improperly supported vehicles can fall unexpectedly and cause serious injury or death.

2. Remove the adjusting hole cover from the adjusting slot on the bottom of the brake backing plate.
3. With a screwdriver or standard adjusting tool, rotate the star wheel of the adjuster assembly to expand the brake shoes. Adjust the brake shoes out until the pressure of the linings against the drum makes the wheel very difficult to turn.

N.B.:-For drop spindle axles, a modified adjusting tool may be necessary.

4. Then rotate the star wheel in the opposite direction until the wheel turns freely with a slight lining drag.
5. Replace the adjusting hole cover and lower the wheel to the ground.
6. Repeat the above procedure on all brakes. For best results, the brakes should be set at the same clearance.

H - Special procedures

1.3 - GENERAL MAINTENANCE - HYDRAULIC BRAKES

1.3.1 - Drum Brake Adjustment

Most Dexter 12 1/4" hydraulic brakes have a self adjusting feature. If manual adjusting is required, use the following procedure :

Brakes should be adjusted (1) after the first 322 kilometers (200 miles), of operation when the brake shoes and drums have "seated", (2) at 4828 kilometers (3,000 miles) intervals, (3) or as use and performance requires. The brakes should be adjusted in the following manner :

1. Jack up trailer and secure on adequate capacity jack stands. Follow trailer manufacturer's recommendations for lifting and supporting the unit. Make sure the wheel and drum rotates freely.



DO NOT lift or support the trailer on any part of the axle or suspension system. NEVER go under any trailer unless it is properly supported on jack stands which have been rated for the load. Improperly supported vehicles can fall unexpectedly and cause serious injury or death.

2. Remove the adjusting hole cover from the adjusting slot on the bottom of the brake backing plate.
3. With a screwdriver or standard adjusting tool, rotate the star wheel of the adjuster assembly to expand the brake shoes. Adjust the brake shoes out until the pressure of the linings against the drum makes the wheel very difficult to turn.

N.B.:-For drop spindle axles, a modified adjusting tool may be necessary.

4. Then rotate the star wheel in the opposite direction until the wheel turns freely with a slight lining drag.
5. Replace the adjusting hole cover and lower the wheel to the ground.
6. Repeat the above procedure on all brakes. For best results, the brakes should be set at the same clearance.

H - Special procedures

1.3.2 - Synchronizing Your Trailer Brakes

To insure safe brake performance and synchronization, read the brake controller manufacturer's instructions completely before attempting any synchronization procedure.



Before road testing, make sure the area is clear of vehicular and pedestrian traffic. Failure to brake safely could result in an accident and personal injury to your self and / or others.

Make several hard stops from 32 km/h (20 mph) on a dry paved road free of sand and gravel. If the trailer brakes lock and slide, decrease the gain setting on the controller. If they do not slide, slightly increase the gain setting. Adjust the controller just to the point of impending brake lockup and wheel skid.

N.B.: -Not all trailer brakes are capable of wheel lockup. Loading conditions, brake type, wheel and tire size can all affect whether a brake can lock. It is not generally considered desirable to lock up the brakes and slide the tires. This can cause unwanted flat spotting of the tires and could also result in a loss of control.

If the controller is applying the trailer brakes before the tow vehicle brakes, then the controller adjustment should be made so the trailer brakes come on in synchronization with the tow vehicle brakes. For proper braking performance, it is recommended that the controller be adjusted to allow the trailer brakes to come on just slightly ahead of the tow vehicle brakes. When proper synchronization is achieved there will be no sensation of the trailer "Jerking" or "Pushing" the tow vehicle during braking.



DO NOT attempt to repair or modify a damaged wheel. Even minor modifications can cause a dangerous failure of the wheel and result in personal injury or death.

1.3.3 - Torque Requirements

In June of 2004, Dexter Axle ceased production of trailer wheels. If your vehicle is equipped with Dexter steel wheels manufactured before that date, the following wheel torque information will be applicable.

If your trailer is equipped with wheels produced by other manufacturers, you must consult with the vehicle manufacturer to determine the appropriate torque lever for your wheels. However, you must not exceed the limits of the wheel mounting studs on the axles.

It is extremely important to apply and maintain proper wheel mounting torque on your trailer axle. Torque is a measure of the amount of tightening applied to a fastener (nut or bolt) and is expressed as length force. For example, a force of 40 kilograms (90 pounds) applied at the end of a wrench 0,304 meters (1) long will yield 122 Nm (90 ft.-lbs) of torque. Torque wrenches are the best method to assure the proper amount of torque is being applied to a fastener.



Torque wrenches are the best method to assure the proper amount of torque is being applied to a fastener.

H - Special procedures

Be sure to use only the fasteners matched to the cone angle of your wheel (usually 60° or 90°). The proper procedure for attaching your wheels is as follows :

1. Start all bolts or nuts by hand to prevent cross threading.
2. Tighten bolts or nuts in the sequence shown for Wheel Torque Requirements.
3. The tightening of the fasteners should be done in stages. Following the recommended sequence, tighten fasteners per wheel torque requirements diagram.

Wheel nuts / bolts should be torqued before the first road use and after each wheel removal. Check and re-torque after the first 16, 40, and 80 kilometers (10, 25 and 50 miles). Check periodically thereafter.

WHEEL TORQUE REQUIREMENTS For Dexter Steel Wheels Prior to June of 2004			
TORQUE SEQUENCE			
Wheel Size	1st Stage	2nd Stage	3rd Stage
12"	27 - 34 Nm (20 - 25 ft-lb)	47 - 54 Nm (35 - 40 ft-lb)	68 - 102 Nm (50 - 75 ft-lb)
13"	27 - 34 Nm (20 - 25 ft-lb)	47 - 54 Nm (35 - 40 ft-lb)	68 - 102 Nm (50 - 75 ft-lb)
14"	27 - 34 Nm (20 - 25 ft-lb)	68 - 81 Nm (50 - 60 ft-lb)	122 - 162 Nm (90 - 120 ft-lb)
15"	27 - 34 Nm (20 - 25 ft-lb)	68 - 81 Nm (50 - 60 ft-lb)	122 - 162 Nm (90 - 120 ft-lb)
16"	27 - 34 Nm (20 - 25 ft-lb)	68 - 81 Nm (50 - 60 ft-lb)	122 - 162 Nm (90 - 120 ft-lb)
16.5" x 6.75"	27 - 34 Nm (20 - 25 ft-lb)	68 - 81 Nm (50 - 60 ft-lb)	122 - 162 Nm (90 - 120 ft-lb)
16.5" x 9.75"	75 - 81 Nm (55 - 60 ft-lb)	162 - 169 Nm (120 - 125 ft-lb)	237 - 305 Nm (175 - 225 ft-lb)
14.5" Demont	Tighten sequentially to		115 - 128 Nm (85 - 95 ft-lb)
17.5" Hub Pilot, Clamp Ring and Cone Nuts	68 - 81 Nm (50 - 60 ft-lb)	135 - 162 Nm (100 - 120 ft-lb)	190 - 210 Nm (257 - 284 ft-lb)
17.5" Hub Pilot 5/16" Flange Nuts	68 - 81 Nm (50 - 60 ft-lb)	122 - 270 Nm (90 - 200 ft-lb)	372 - 441 Nm (275 - 284 ft-lb)

H - Special procedures

1.3.4 - Maximum Wheel Fastener Torque

The wheel mounting studs used on Dexter axles conform to the SAE standards for grade 8. The maximum torque level that can be safely applied to these studs is listed in the following chart :

Stud Size	Maximum Torque
1/2" - 20 UNF, class 2A	162 Nm (120 ft-lb)
9/16" - 18 UNF, class 2A	230 Nm (170 ft-lb)
5/8" - 18 UNF, class 2A	440 Nm (325 ft-lb)



Exceeding the above listed torque limits can damage studs and / or nuts and lead to eventual fractures and dangerous wheel separation.

H - Special procedures

1.4 - HOW TO USE YOUR ELECTRIC BRAKES PROPERLY

Your trailer brakes are designed to work in synchronization with your tow vehicle brakes. Never use your tow vehicle or trailer brakes alone to stop the combined load.

Your brake controller must be set up according to the manufacturer's recommendations to ensure proper synchronization between the tow vehicle and the trailer. Additionally, you may have to make small adjustments occasionally to accommodate changing loads and driving conditions.

Proper synchronization of tow vehicle to trailer braking can only be accomplished by road testing. Brake lockup, "grabiness", or harshness is quite often due to the lack of synchronization between the tow vehicle and the trailer being towed, too high of a threshold voltage (over 2 volts), or under adjusted brakes.

Before any synchronization adjustments are made, your trailer brakes should be burnished-in by applying the brakes 20 - 30 times with approximately a 32 km/h (20 mph) decrease in speed, e.g. 64 km/h (40 mph) to 32 km/h (20 mph). Allow ample time for brakes to cool between applications. This allows the brake shoes and magnets to slightly "wear-in" to the drum surfaces.

Trailer wire size chart

Number of brakes	Hitch-to-Axle	Recommended Minimum Hook-up Wire size (copper)
2		12 AWG
4	Under 9 m (30 ft)	12 AWG
4	9 m - 15 m (30 ft - 50 ft)	10 AWG
6	Under 9 m (30 ft)	10 AWG
6	9 m - 15 m (30 ft - 50 ft)	8 AWG

H - Special procedures

1.5 - MAINTENANCE

Maintenance Schedule

Item	Function required	Weekly	3 Months or 4500 km (3,000 miles)	6 Months or 9500 km (6,000 miles)	12 Months or 19000 km (12,000 miles)
Brakes	Test that they are operational	At every use			
Brake Adjustment	Adjust to proper operating clearance		X		
Brake Magnets	Inspect for wear and current draw			X	
Brake Linings	inspect for brake contamination				X
Brake Controller	Check for correct amperage and modulation			X	
Brake Cylinders	Check for leaks, sticking				X
Brake Line	Inspect for cracks, leaks, kinks				X
Trailer Brake Wiring	inspect wiring for bare spots, fray, etc				X
Breakaway System	Check battery charge and switch operation	At every use			
Hub / Drum	Inspect for abnormal wear or scoring				X
Wheel Bearings and Cups	Inspect for corrosion or wear. Clean and Repack				X
Seals	Inspect for Leakage Replace if Removed				X
Springs	Inspect for Wear, Loss of Arch				X
Suspension Parts	Inspect for Bending, Loose Fasteners and Wear			X	
Hangers	Inspect Welds				X
Wheel Nuts and Bolts	Tighten to Specified Torque Values		X		
Wheels	Inspect for Cracks, Dents, or Distortion			X	
Tire Inflation Pressure	Inflate Tires to Manufacturer's Specifications	X			
Tire Condition	Inspect for Cuts, Wear, Bulging, etc		X		

H

 - Special procedures

1.5.1 - Magnets

Your electric brakes are equipped with high quality electromagnets that are designed to provide the proper input force and friction characteristics. Your magnets should be inspected and replaced if worn unevenly or abnormally. As indicated below, a straightedge should be used to check magnet condition. For best results, the magnet should be flat.

Even if wear is normal as indicated by your straightedge, the magnets should be replaced if any part of the magnet coil has become visible through the friction material facing of the magnet. It is also recommended that the drum armature surface be refaced when replacing magnets (see section on Brake Drum Inspection). Magnets should also be replaced in pairs - both sides of an axle. Use only genuine Dexter replacement parts when replacing your magnets.

1	Straight Edge
2	Gaps show ABNORMAL WEAR (replace magnet)
3	NORMAL WEAR

H - Special procedures

1.5.2 - Break cleaning and inspection

Your trailer brakes must be inspected and serviced immediately if a loss of performance is indicated. With normal use, servicing at one year intervals is usually adequate. With increased usage, this work should be done more frequently as required. Magnets and shoes must be changed when they become excessively worn or scored, a condition which can reduce vehicle braking.

Clean the backing plate, magnet arm, magnet, and brake shoes. Make certain that all the parts removed are replaced in the same brake and drum assembly. Inspect for any loose or worn parts, stretched or deformed springs and replace as necessary.



POTENTIAL ASBESTOS DUST HAZARD. Some older brake linings may contain asbestos dust, which has been linked to serious or fatal illnesses.

Certain precautions need to be taken when servicing brakes :

1. Avoid creating or breathing dust.
2. Avoid machining, filing or grinding the brake linings.
3. DO NOT use compressed air or dry brushing for cleaning (dust can be removed with a damp brush).

1.5.3 - Brake lubrication

Before reassembling, apply a light film of grease or anti-seize compound on the brake anchor pin, the actuation arm bushing and pin, and the areas on the backing plate that are in contact with the brake shoes and magnet lever arm. Apply a light film of grease on the actuation block mounted on the actuation arm.



DO NOT get grease or oil on the brake linings, drums or magnets.

H - Special procedures

1.5.4 - Shoes and Linings

A simple visual inspection of your brake linings will tell if they are usable. Replacement is necessary if the lining is worn to 0,16 cm (1/16??) or less. Shoes contaminated with grease or oil, or abnormally scored or gouged should also be replaced. Hairline heat cracks are normal in bonded linings and should not be cause for concern. When replacement is necessary, it is important to replace both shoes on each brake and both brakes of the same axle. This will help retain the "balance" or your brakes.

POTENTIAL ASBESTOS DUST HAZARD. Some older brake linings may contain asbestos dust, which has been linked to serious or fatal illnesses.



Certain precautions need to be taken when servicing brakes :

1. Avoid creating or breathing dust.
2. Avoid machining, filing or grinding the brake linings.
3. DO NOT use compressed air or dry brushing for cleaning (dust can be removed with a damp brush).

After replacement of brake shoes and linings, the brakes must be re-burnished to seat in the new components. This should be done by applying the brakes 20 - 30 times from an initial speed of 64 km/h (40 mph), slowing the vehicle to 32 km/h (20 mph). Allow ample time for brakes to cool between applications. This procedure allows the brake shoes to seat in to the drum surface.

1.5.5 - Hubs / Drums / Bearings

Dexter's Axle offers several types of bearing arrangements and lubrication methods :

- Dexter's standard wheel bearing configuration consists of opposed tapered roller bearing cones and cups, fitted inside of a precision machined cast hub. This method of using tapered roller bearings requires that a minimal amount of axial end play is essential to the longevity of the bearings service life. This design is typically lubricated with grease, packed into the bearings. Oil lubrication is another method which is available in some of the larger axle capacities.
- E-Z Lube is another option chosen by some trailer manufacturers. If your axle is equipped with the Dexter E-Z Lube feature, the bearings can be periodically lubricated without removing the hubs from the axle. This feature consists of axle spindles that have been specially drilled and assembled with grease fittings in their ends. When grease is pumped into the fitting, it is channeled to the inner bearing and then flows back to the outer bearing and eventually back out the grease cap hole.
- Nev-R-Lube™ option is the latest innovation from Dexter. Nev-R-Lube™ bearings are comprised of opposed tapered roller bearing cones sealed inside of a precision ground, one piece double cup arrangement. These bearings are designed with a small amount of axial end play. This end play is essential to the longevity of the bearings service life. They are lubricated, assembled and sealed at the factory. No further lubrication is ever needed.

Before attempting any disassembly of your Dexter axle, make sure you read and follow the instructions for the appropriate axle type.

H - Special procedures

1.5.6 - Hub removal - Standard bearings

Whenever the hub equipment on your axle must be removed for inspection or maintenance the following procedure should be utilized

1. Elevate and support the trailer unit per manufacturers' instructions.



You must follow the maintenance procedures to prevent damage to important structural components. Damage to certain structural components such as wheel bearings can cause the wheel end to come off of the axle. Loss of a wheel end while the trailer is moving can cause you to lose control and lead to an accident, which can result in serious injury or death.

2. Remove the wheel.
3. Remove the grease cap by carefully prying progressively around the flange of the cap. If the hub is an oil lube type, then the cap can be removed by unscrewing it counterclockwise while holding the hub stationary.
4. Remove the cotter pin from the spindle nut. For E-Z Lube® axles produced after February of 2002, a new type of retainer is used. Gently pry off retainer from the nut and set aside.
5. Unscrew the spindle nut (counterclockwise) and remove the spindle washer.
6. Remove the hub from the spindle, being careful not to allow the outer bearing cone to fall out. The inner bearing cone will be retained by the seal.
7. For 3265 kg (7,200 lb.) and 3628 kg (8,000 lb.) axles, a hub puller may be necessary to assist in drum removal.

1.5.7 - Brake Drum Inspection

There are two areas of the brake drum that are subject to wear and require periodic inspection. These two areas are the drum surface where the brake shoes make contact during stopping and the armature surface where the magnet contacts (only in electric brakes).

The drum surface should be inspected for excessive wear or heavy scoring. If worn more than 0,05 cm (.020") oversized, or the drum has worn out of round by more than 0,038 cm (.015"), then the drum surface should be re-machined. If scoring or other wear is greater than 0,228 cm (.090") on the diameter, the drum must be replaced.

When turning the drum surface, the maximum rebore diameter is as follows :

- 7" Brake Drum - 18 cm (7.090") Diameter
- 10" Brake Drum - 25,6 cm (10.090") Diameter
- 12" Brake Drum - 30,7 cm (12.090") Diameter
- 12 1/4" Brake Drum - 31,3 cm (12.340") Diameter
- 6 K and 8 K Rotor - 2,61 cm (1.03") minimum thickness
- 3.5 K Rotor - 2,16 cm (.85") minimum thickness

The machined inner surface of the brake drum that contacts the brake magnet is called the armature surface. If the armature surface is scored or worn unevenly, it should be refaced to a 120 micro inch finish by removing not more than 0,07 cm (.030") of material. To insure proper contact between the armature face and the magnet face, the magnets should be replaced whenever the armature surface is refaced and the armature surface should be refaced whenever the magnets are replaced.

H - Special procedures

N.B.: -It is important to protect the wheel bearing bores from metallic chips and contamination which result from drum turning or armature refacing operations. Make certain that the wheel bearing cavities are clean and free of contamination before reinstalling bearing and seals. The presence of these contaminants will cause premature wheel bearing failure.

1.5.8 - Bearing inspection

Wash all grease and oil from the bearing cone using a suitable solvent. Dry the bearing with a clean, lint-free cloth and inspect each roller completely.



Be sure to wear safety glasses when removing or installing force fitted parts. Failure to comply may result in serious eye injury.

If any pitting, spalling, or corrosion is present, then the bearing must be replaced. The bearing cup inside the hub must be inspected.

Important : Bearings must always be replaced in sets of a cone and a cup.



NEVER spin the bearing with compressed air. THIS CAN DAMAGE THE BEARING.

When replacing the bearing cup proceed as follows :

1. Place the hub on a flat work surface with the cup to be replaced on the bottom side.
2. Using a brass drift punch, carefully tap around the small diameter end of the cup to drive out.
3. After cleaning the hub bore area, replace the cup by tapping in with the brass drift punch. Be sure the cup is seated all the way against the retaining shoulder in the hub.

Replace only with bearings as specified in the Bearing Replacement Chart.

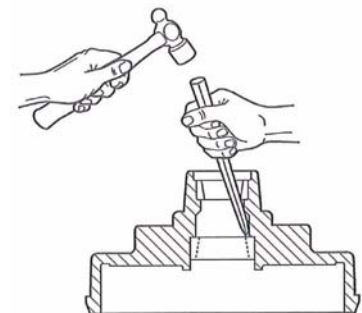

H - Special procedures

1.5.9 - Bearing lubrication - Grease



DO NOT mix Lithium, calcium, sodium or barium complex greases due to possible compatibility problems. When changing from one type of grease to another, it is necessary to insure all the old grease has been removed.

Along with bearing adjustment, proper lubrication is essential to the proper function and reliability of your trailer axle. Bearings should be lubricated every 12 months or 12,000 miles (19312 km). The method to repack bearing cones is as follows :

1. Place a quantity of grease into the palm of your hand.
2. Press a section of the widest end of the bearing into the outer edge of the grease pile closest to the thumb forcing grease into the interior of the bearing.
3. Repeat this while rotating the bearing from roller to roller.
4. Continue this process until you have the entire bearing completely filled with grease.
5. Before reinstalling, apply a light coat of grease on the bearing cup.

1.5.10 - Bearing Lubrication - Oil

If your axles are equipped with oil lubricated hubs, periodically check and refill the hub as necessary with a high quality hypoid gear oil to the level indicated on the clear plastic oil cap. The oil can be filled from either the oil fill hole, if present, in the hub or through the rubber plug hole in the cap itself.



Recommended Wheel bearing Lubrication Specification

Grease	
Thicker Type	Lithium Complex
Dropping Point	215° C (419° F) Minimum
Consistency	NLGI No. 2
Additives	EP, Corrosion & Oxidation Inhibitors
Viscosity Index	80 Minimum
Approved Grease Sources	
ConocoPhillips / 76 Lubricants / Kendall	Multiplex RED #2 L427 Super Blu Grease
Citgo	Lithoplex MP #2Lithoplex CM #2Mystik JT-6 Hi-Temp Grease #2

H - Special procedures

Exxon / Mobil Company	Ronex, MPMobilith AW 2Mobil I Synthetic Grease
Oil Center Research of Oklahoma	Liquid-O-Ring No. 167L
Pennzoil-Quaker State Company	Synthetic Red Grease
Shell	ALBIDA EP 2ALBIDA Grease SLC 220Rotella Heavy Duty Lithium Complex #2
Royal Manufacturing Company	Royal 98 Lithium Complex EP #2
Chevron Texaco	Chevron Ulti-Plex Grease EP #2Texaco Starplex Moly MPGM #2
Valvoline	Valvoline Multi-Purpose GMTexaco Starplex Moly MPGM #2
Great Plans Lubricants	Lithium Complex EP #2
Chem Arrow	Arrow 2282
Oil	
SAE 90, SAE 80W-90, SAE 75W-90	
Approved Oil Sources	
Ashland Oil	Valvoline DurablendValvoline Power Lube
CITGO Petroleum Company	CITGO Premium Gear Oil MPMystik JT-7Mystik Power Lube
Exxon Company USA	Gear Oil GX 80W-90
Industrial Oils Unlimited	Super MP Gear Oil 80W90
Kendall Refining Company	Kendall NS-MP Hypoid Gear Lube
Lubriplate Division / Fiske Brothers Refining	Lubriplate APG 90
Mobile Oil Corporation	Mobilube SHCMobile 1 Synthetic Gear Lube
Phillips 66 Petroleum	Super Multi-Purpose Gear OilPhilguard Gear OilPhilsyn Gear Oil
Pennzoil Products Company	Gear Plus 80W-90 GL-5Gear Plus Super 75W-90Gear Plus Super EW 80W-90Multi-Purpose 4092 Gear Lube
Oil Center Research	Liquid-O-Ring 750 GX
Sun Refining and Marketing Company	Sonoco UltraSonoco Dura Gear
Shell Oil Company	Spirax ASpirax GSpirax HDSpirax S
Texaco Oil Company	Multigear EPMultigear SS
Troco Division / Royal Manufacturing	Multigear Select Gear Oil
Union Oil Company	Unocal MP Gear Lube76 Triton Syn Lube EP

N.B.:-The convenient lubrication provisions of the E-Z Lube® and the oil lubrication must not replace periodic inspection of the bearings.

H - Special procedures

1.5.11 - SEAL INSPECTION AND REPLACEMENT

Whenever the hub is removed; inspect the seal to assure that it is not kicked or torn and is still capable of properly sealing the bearing cavity. If there is any question of condition, replace the seal. Use only the seals specified in the Seal Replacement Chart.

To replace the seal :

1. Pry the seal out of the hub with a screwdriver. Never drive the seal out with the inner bearing as you may damage the bearing.
2. Apply a PERMATEX sealant to the outside of the new seal.
3. Tap the new seal into place using a clean wood block.

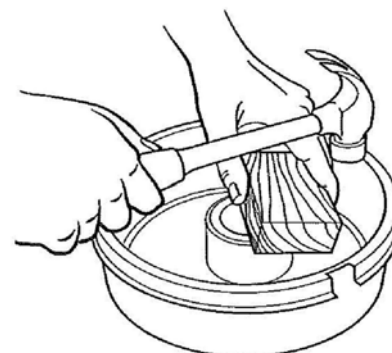
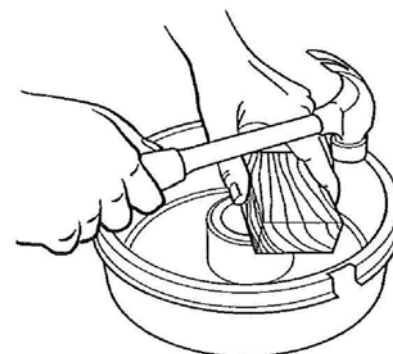

A : Bad seal : Nicks and Tears (replace seal)

N.B.:-Permatex sealant should not be used on rubber encased seals.

H - Special procedures

1.5.12 - BEARING ADJUSTMENT AND HUB REPLACEMENT

If the hub has been removed or bearing adjustment is required, the following adjustment procedure must be followed :

1. After placing the hub bearings, washers, and spindle nut back on the axle spindle in reverse order as detailed in the previous section on hub removal, rotate the hub assembly slowly while tightening the spindle nut to approximately 68Nm (50 ft-lb.), (30 cm (12") wrench or pliers with full hand force.).
2. Then loosen the spindle nut to remove the torque. DO NOT rotate the hub.
3. Finger-tighten the spindle nut until just snug.
4. Back the spindle nut out slightly until the first castellation lines up with the cotter key hole and insert the cotter pin.
5. Bend over the cotter pin legs to secure the nut.
6. Nut should be free to move with only restraint being the cotter pin.

For E-Z Lube® axles using the new nut retainer :

7. After placing the hub, bearings, washers and spindle nut back on the axle spindle in reverse order as detailed in the previous section on hub removal, rotate the hub assembly slowly while tightening the spindle nut to approximately 68Nm (50 ft-lb.), (30 cm (12") wrench or pliers with full hand force.).
8. Then loosen the spindle nut to remove the torque. DO NOT rotate the hub.
9. Finger-tighten the spindle nut until just snug; align the retainer to the machined flat on the spindle and press the retainer onto the nut. The retainer should snap into place. Once in place, the retainer / nut assembly should be free to move slightly.
10. If the nut is too tight, remove the retainer and back the nut off approximately one twelfth of a turn and reinstall the retainer. The nut should now be free to move slightly.
11. Reinstall grease cap.

Typical E-Z Lube® After Spring 2002

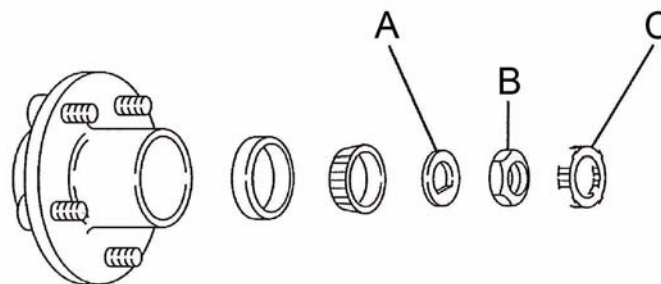

A - D Washer

B - Nut

C - Nut retainer

H - Special procedures

E-Z LUBE® Lubrication - The Procedure is as follows :

1. Remove the rubber plug from the end of the grease cap.
2. Place a standard grease gun into the grease fitting located in the end of the spindle. Make sure the grease gun nozzle is fully engaged on the fitting.
3. Pump grease into the fitting. The old displaced grease will begin to flow back out the cap around the grease gun nozzle.
4. When the new clean grease is observed, remove the grease gun, wipe off any excess, and replace the rubber lug in the cap.
5. Rotate hub or drum while adding grease.

N.B.:-The E-Z Lube® feature is designed to allow immersion in water. Axles not equipped with E-Z Lube® are not designed for immersion and bearings should be repacked after each immersion. If hubs are removed from an axle with the E-Z Lube® feature, it is imperative that the seals be replaced BEFORE bearing lubrication. Otherwise, the chance of grease getting on brake linings is greatly increased.

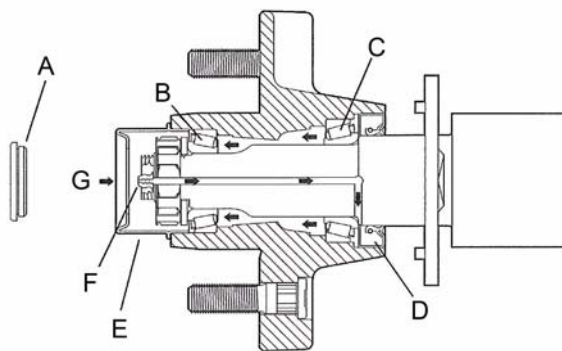

A	Rubber plug
B	Outer bearing
C	Inner bearing
D	Spring loaded double lip seal
E	Metal end cap
F	Grease fitting
G	Grease flow

H - Special procedures

1.5.13 - BEARING REPLACEMENT AND DRUM INSTALLATION

1. Once the drum and bearing assembly is removed from the axle, remove internal snap ring from the bearing bore that retains bearing.
2. Using an arbor press and mandrel, press the bearing out of the drum. Bearing will exit on the wheel side of the drum.
3. When replacing a Nev-R-Lube™ bearing pack, the bore in the hub should be cleaned and inspected for visual damage (replace as necessary).
4. Install the new bearing using an arbor press fitted with a hollow or stepped punch face to press only on the outer housing of the bearing. Failure to follow procedure will damage the bearing and / or seals during installation. Press bearing until it seats against the backup shoulder machined into the hub.
5. Install internal snap ring into hub.
6. Clean and inspect spindle shaft. Apply a light coating of anti-seize lubricant to the spindle shaft prior to assembling drum.
7. Install drum assembly onto spindle (DO NOT Force).
8. Install steel washer into spindle end.
9. Start self-locking nut into spindle thread by hand. Complete installation using a 1 1/2" or 1 7/16" socket and torque wrench. Nut should be torqued to 196 - 210 Nm (145 - 155 Ft. Lbs). This torque will set the internal bearing adjustment; no other adjustments are to be made.
10. Install "torque instruction" washer onto end of spindle.
11. Install "external" snap ring onto end of spindle to retain washer.
12. Inspect assembly for excessive end play, noise, and rotation restriction prior to mounting final wheel end hardware.

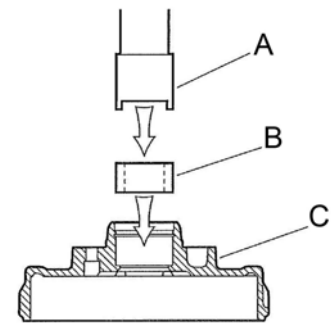

A - Hydraulic press
B - Bearing
C - Hub

1.5.14 - Tires

Before mounting tires onto the wheels, make certain that the rim size and contour is approved for the tire as shown in the Tire and Rim Association Yearbook or the tire manufacturers catalog. Also make sure the tire will carry the rated load. If the load is not equal on all tires due to trailer weight distribution, use the tire rated for the heaviest wheel position.

N.B.:-The capacity rating molded into the sidewall of the tire is not always the proper rating for the tire if used in a trailer application. Use the following guidelines

1. LT and ST tires. Use the capacity rating molded into the tire.
2. Passenger Car Tires. Use the capacity rating molded into the tire sidewall divided by 1.10 for trailer use.

Use tire mounting procedures as outlined by the Rubber Manufacturer's Association or the tire manufacturers.







Tire inflation pressure is the most important factor in tire life. Inflation pressure should be as recommended by the manufacturer for the load. Pressure should be checked cold before operation. DO NOT bleed air from tires when they are hot. Check inflation pressure weekly during use to insure the maximum tire life and tread wear. The following tire wear diagnostic chart will help you pinpoint the causes and solutions of tire wear problems.

H - Special procedures



Tire wear should be checked frequently because once a wear pattern becomes firmly established in a tire it is difficult to stop, even if the underlying cause is corrected.

tire wear diagnostic chart

Wear pattern		Cause	Action
	Center wear	Over inflation	Adjust pressure to particular load per tire catalog
	Edge wear	Under inflation	Adjust pressure to particular load per tire catalog
	Side wear	Loss of camber or overloading	Make sure load doesn't exceed axle rating. Align at alignment stop
	Toe wear	Incorrect toe-in	Align at alignment shop
	Cupping	Out-of-balance	Check bearing adjustment and balance tires
	Flat spots	Wheel lockup and tires skidding	Avoid sudden stops when possible and adjust brakes

1.5.15 - How to measure voltage

System voltage is measured at the magnets by connecting the voltmeter (A) to the two magnet lead wires at any brake. This may be accomplished by using a pin probe inserted through the insulation of wires. The engine of the towing vehicle should be running when checking the voltage so that a low battery will not affect the readings. Voltage in the system should begin at 0 volts and, as the controller bar is slowly actuated should gradually increase to about 12 volts. If the controller does not produce this voltage control, consult your controller manual. The threshold voltage of a controller is the voltage applied to the brakes when the controller first turns on. Lower threshold voltage will provide for smoother braking. If the threshold voltage is too high, the brakes may feel grabby and harsh.

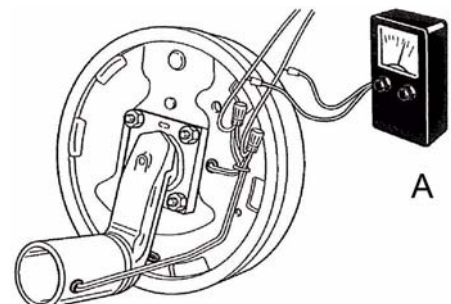

H - Special procedures

1.5.16 - How to measure amperage

System amperage is the current flowing in the system when all the magnets are energized. The amperage will vary in proportion to the voltage. The engine of the tow vehicle should be running with the trailer connected when checking the trailer braking system.

One place to measure system amperage is at the BLUE wire of the controller, which is the output to the brakes. The BLUE wire must be disconnected and the ammeter put in series into the line. System amperage draw should be as noted in the following table. Make sure your ammeter has sufficient capacity and note polarity to prevent damaging your ammeter.

Magnet amperes chart

Brake size	Amps / Magnet	2 brakes	4 brakes	6 brakes	Magnet / Ohms
7" x 1 1/4"	2.5	5.0	10.0	15.0	3.9
10" x 1 1/2"	3.0	6.0	12.0	18.0	3.2
10" x 2 1/2"	3.0	6.0	12.0	18.0	3.2
12" x 2"	3.0	6.0	12.0	18.0	3.2
7" x 2 1/2"	3.0	6.0	12.0	18.0	3.2
12" x 3 3/8"	3.0	6.0	12.0	18.0	3.2

If a resistor is used in the brake system, it must be set at zero or bypassed completely to obtain the maximum amperage reading. Individual amperage draw can be measured by inserting the ammeter (A) in the line at the magnet you want to check. Disconnect one of the magnet lead wire connectors and attach the ammeter between the two wires. Make sure that the wires are properly reconnected and sealed after testing is completed.

The most common electrical problem is low or no voltage and amperage at the brakes. Common causes of this condition are :

1. Poor electrical connections
2. Open circuits
3. Insufficient wire size
4. Broken wires
5. Blown fuses (fusing of brakes is not recommended)
6. Improperly functioning controllers or resistors

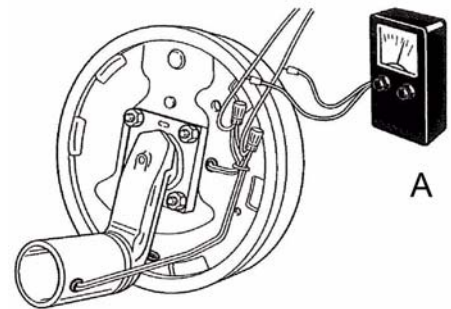

H - Special procedures

Another common electrical problem is shorted or partially shorted circuits (indicated by abnormally high system amperage). Possible causes are :

1. Shorted magnet coils
2. Defective controllers
3. Bare wires contacting a grounded object

Finding the cause of a short circuit in the system is done by isolating one section at a time. If the high amperage reading drops to zero by unplugging the trailer, then the short is in the trailer. If the amperage reading remains high with all the brake magnets disconnected, the short is in the trailer wiring.

All electrical trouble shooting procedures should start at the controller. Most complaints regarding brake harshness or malfunction are traceable to improperly adjusted or non-functioning controllers. See your controller manufacturer's data for proper adjustment and testing procedures. For best results, all the connection points in the brake wiring should be sealed to prevent corrosion. Loose or corroded connectors will cause an increase in resistance which reduces the voltage available for the brake magnets.

1.6 - STORAGE

1.6.1 - Storage preparation



DO NOT lift or support the trailer on any part of the axle or suspension system. NEVER go under any trailer unless it is properly supported on jack stands which have been rated for the load. Improperly supported vehicles can fall unexpectedly and can cause serious injury or death.

If your trailer is to be stored for an extended period of time or over the winter, it is important that the trailer be prepared properly :

1. Remove the emergency breakaway battery and store inside, out of the weather. Charge the battery at least every 90 days.
2. Jack up the trailer and place jack stands under the trailer frame so that the weight will be off the tires. Follow trailer manufacturer's guidelines to lift and support the unit. Never jack up or place jack stands on the axle tube or on the equalizers.
3. Lubricate mechanical moving parts such as the hitch, and suspension parts, that are exposed to the weather.
4. Boat trailer axles are subject to repeated immersion. Before storing, remove brake drums; clean, dry and re-lubricate moving brake components; inspect bearings - clean and re-lubricate.
5. On oil lubricated hubs, the upper part of the roller bearings are not immersed in oil and are subject to potential corrosion. For maximum bearing life, it is recommended that you revolve your wheels periodically (every 2 - 3 weeks) during periods of prolonged storage.

H - Special procedures

1.6.2 - After prolonged storage inspection procedure



DO NOT get grease or oil on brake linings or magnet face.

Before removing trailer from jack stands :

1. Remove all wheels and hubs or brake drums. Note which spindle and brake that the drum was removed from so that it can be reinstalled in the same location.
2. Inspect suspension for wear.
3. Check tightness of hanger bolt, shackle bolt, and U-bolt nuts per recommended torque values.
4. Check brake linings, brake drums and armature faces for excessive wear or scoring.
5. Check brake magnets with an ohmmeter. The magnets should check 3.2 ohms. If shorted or worn excessively, they must be replaced.
6. Lubricate all brake moving parts using a high temperature brake lubricant (LUBRIPLATE or Equivalent).
7. Remove any rust from braking surface and armature surface of drums with fine emery paper or crocus cloth. Protect bearings from contamination while so doing.
8. Inspect oil or grease seals for wear or nicks. Replace if necessary.
9. Lubricate hub bearings. Refer to procedure in this manual.
10. Reinstall hubs and adjust bearings per instructions in this manual.
11. Mount and tighten wheels per instructions in this manual.

1.6.3 - Trip preparation checklist

There are a number of simple rules to follow in caring for your trailer axle assembly that can add to its life and in the case some of these rules; you may be protecting your own life as well.

Using the following checklist before starting a trip with your trailer is highly recommended. Some of these items should be checked weeks prior to a planned trip to allow sufficient time to perform maintenance.

1. Check your maintenance schedule and be sure you are up-to-date.
2. Check hitch. Is it showing wear ? Is it properly lubricated ?
3. Fasten safety chains and breakaway switch actuating chain securely. Make certain the breakaway battery is fully charged.
4. Inspect towing hookup for secure attachment.
5. Load your trailer so that approximately 10% of the trailers total weight is on the hitch. For light trailers this should be increased to 15%.
6. **DO NOT OVERLOAD.** Stay within your gross vehicle rated capacity (consult your trailers identification plate).
7. Inflate tires according to manufacturer's specifications; inspect tires for cuts, excessive wear, etc.
8. Check wheel mounting nuts / bolts with a torque wrench. Torque in proper sequence, to the levels specified in this manual.
9. Make certain the brakes are synchronized and functioning properly.
10. Check tightness of hanger bolt, shackle bolt, and U-bolts nuts per torque values specified in this manual.

H - Special procedures

11. Check operation of all lights.
12. Check that your trailer is towing in a level position and adjust hitch height if required.

1.7 - TROUBLESHOOTING

1.7.1 - Introduction to troubleshooting - Hydraulic braking system

Proper brake function is critical to the safe operation of any vehicle. A properly installed vacuum / hydraulic, air / hydraulic system should not require any special attention with the exception of routine maintenance as defined by the manufacturer. If problems occur, the entire tow vehicle / trailer braking system should be analyzed by a qualified mechanic. Typical problems in a hydraulic braking system are :

- Air or vacuum leaks
- Hydraulic system leaks
- Air in brakes lines
- Water or other impurity in brake fluid
- Rusted or corroded master or wheel cylinders
- Actuation system malfunction

Please consult the following trouble shooting charts to determine the causes and solutions for common problems found in trailer braking systems



The operation pressure required for Dexter brakes :

- 7" diameter drum brakes - Maximum operating pressure is 52 bar (750 psi)
- 10" diameter and larger drum brakes - Maximum operating pressure is 69 bar (1,000 psi)
- Hydraulic disc brakes (all sizes) - Maximum operating pressure is 110 bar (1,600 psi)

H - Special procedures

Troubleshooting - Hydraulic braking system

Symptom	Causes	Remedies
No brakes	Broken or Kinked Brake Line	Repair or Replace
	Severe Under Adjustment	Adjust Brakes
	Malfunctioning Actuation System	Troubleshoot System
Weak Brakes	Brake Adjustment Not Correct	Manual - Adjust Brakes Automatic - Make Several Reverse Stops
	Excessively Worn Brake Linings	Replace Shoe and Lining
	Incorrect Lining	Install Correct Shoe and Lining
	Grease or Fluid Soaked Lining	Repair Grease Seal or Wheel Cylinder. Install New Shoe and Lining
	Frozen Master Cylinder or Wheel Cylinder Pistons	Recondition or Replace All Cylinders, Brake Fluid
	Glazed Lining	Re-burnish or Replace
	Excessive Drum Wear	Replace
	Trapped Air in Lines	Bleed System
	Overloaded Trailer	Correct
	Malfunctioning Actuation System	Troubleshoot System
Harsh Brakes	Brake Adjustment Not Correct	Manual - Adjust Brakes Automatic - Make Several Reverse Stops
	Grease or Fluid on Linings	Replace Shoes and Lining
Surging Brakes	Grease or Oil on Linings	Clean or Replace
	Out of Round Drums or Cracked Drums	Machine or Replace
Noisy Brakes	Under Adjustment	Adjust
	Lack of Lubrication	Lubricate
	Broken Brake Components	Replace Components
	Incorrect Brake Components	Correct
Locking Brakes	Loose, Bent or Broken Brake Components	Replace Components
	Under Adjustment	Adjust
	Out of Round Drums	Machine or Replace
Pulls to One Side	Incorrect Tire Pressure	Inflate Evenly on Both Sides to Required Pressures
	Unmatched Tires on Same Axle	Match Tires on Axle
	Restricted Brake Lines or Hoses	Repair or Replace
	Malfunctioning Cylinder Assembly	Check for Stuck or Sluggish Pistons
	Defective or Damaged Shoe and Lining	Install New Shoe and Lining - Complete Axle
	One Side Out of Adjustment	Adjust

H - Special procedures

Dragging	Improper Fluid	Replace Rubber Parts - Fill with DOT4 Fluid
	Blocked Master Cylinder	Open with Compressed Air or Replace Cylinder
	Parking Brake Cable Frozen	Free Cable and Lubricate
	Improper Lining Thickness or Location	Install New Shoe and Lining

A

B

C

D

E

F

G

H

I

H - Special procedures

1.7.2 - Introduction to troubleshooting - Electric braking system

Proper brake function is critical to the safe operation of any vehicle. If problems are encountered with your trailer braking system, the following guide can be used to find the causes and remedies for some of the more common problems. If you are unsure or unable to resolve the problem, please contact your nearest repair facility for professional assistance.

1.7.2.1 - Troubleshooting

Most electric brake malfunctions that cannot be corrected by either brake adjustments, or synchronization adjustments, can generally be traced to electrical system failure. Voltmeters and ammeters are essential tools for proper troubleshoot of electric brakes.

Mechanical causes are ordinarily obvious, i.e. bent or broken parts, worn out linings or magnets, seized lever arts or shoes, scored drums, loose parts, etc. Replace defective parts with genuine Dexter replacements.

Please consult the following trouble shooting charts to determine the causes and solutions for common problems found in trailer braking systems.



Best braking performance is achieved with a controller setting that is just short of wheel lock up or slide. . Overly aggressive braking, which results in wheel lock up and sliding, can cause a dangerous loss of control and result in personal injury or death.

Troubleshooting - Electric braking system

Symptom	Causes	Remedies
No brakes	Open circuits	Find and Correct
	Severe Under Adjustment	Adjust Brakes
	Faulty Controller	Test and Correct
Weak Brakes	Short Circuits	Find and Correct
	Grease or Oil on Magnets or Linings	Clean or Replace
	Corroded Connections	Clean and Correct Cause of Corrosion
	Worn Linings or Magnets	Replace
	Scored or Grooved Brake Drums	Machine or Replace
	Improper Synchronization	Correct
	Under Adjustment	Adjust Brakes
	Glazed Linings	Re-burnish or Replace
Overloaded Trailer	Correct	
Locking Brakes	Under Adjustment	Adjust
	Improper Synchronization	Correct
	Faulty Controller	Test and Correct
	Loose, Bent or Broken Brake Components	Replace Components
	Out of Round Drums	Machine or Replace
	Insufficient Wheel Load	Adjust System Resistor and Synchronize

H - Special procedures

Intermittent Brakes	Faulty Controller	Test and Correct
	Broken wires	Repair or replace
	Loose Connections	Find and Correct
	Faulty Ground	Find and Correct
Brakes Pull to One Side	Wrong Magnet Lead Wire Color	Correct
	Incorrect Adjustment	Adjust
	Grease or Oil on Magnets or Linings	Clean or Replace
	Broken Wires	Find and Repair
	Bad Connections	Find and Repair
Harsh Brakes	Under Adjustment	Adjust
	Improper Synchronization	Correct
	Improper Controller	Change
	Faulty Controller	Test and Correct
Noisy Brakes	Under Adjustment	Adjust
	Lack of Lubrication	Lubricate
	Broken Brake Components	Replace Components
	Incorrect Brake Components	Correct
Surging Brakes	Grease or Oil on Magnets or Linings	Clean or Replace
	Out of Round Drums or Cracked Drums	Machine or Replace
	Faulty Controller	Test and Correct
Dragging	Over Adjustment	Re-Adjust
	Out of Round Brake Drums	Machine or Replace
	Incorrect Brake Components	Replace
	Loose, Bent or Broken Brake Components	Replace
	Faulty Brakeaway Switch	Repair or replace
	Loose Wheel Bearing Adjustment	Adjust
	Bent Spindle	Replace Axle

H

 - Special procedures

2 - Brake adjustment bradley running gear

2.1 - AERIAL WORK PLATFORMS WITH STANDARD BRAKES

1. All brake adjustments must be done with the aerial work platform's wheels off the ground, with the ROD and BRAKE CABLES completely slack (no tension).
2. Locate the BRAKE ADJUSTER NUT (not shown) on the rear of the BRAKE BACKER PLATE.
3. While rotating the wheel in the forward direction, turn the ADJUSTER NUT clockwise until the wheel locks, (this centralizes the shoes in the drum).

N.B.:-*Never turn the wheel in the opposite direction for this adjustment.*

4. Loosen, or "back off" the ADJUSTER NUT, by turning the nut counterclockwise while rotating the wheel in the forward direction; turn the nut until there is a slight rubbing of the shoes on the drum.
5. Repeat steps 2 - 4 to adjust the other BRAKE.
6. Confirm that the BRAKE CABLES are attached at both ends. Each cable has two threaded ends, a dished washer and two nuts, fitted to each cable stud and locked together. Check the end that is connected inside the brake hub first. Next confirm that the BALANCE BAR is parallel to the AXLE BODY, then check the other end of the BRAKE CABLE, it should pass through the CABLE STOP, and be secured with a nut, the cable then passes through the balance bar and is secured with a M8 washer (0096-0104) and 2 M8 nuts (0096-0149) for locking.

N.B.:-*The washer and nuts must be on the front side of the balance bar.*

7. Confirm that the M10 x 1.5 x 82?? (A-03677) fully THREADED ROD (BRAKE ROD), passes through the center hole of the BALANCE BAR and CABLE STOP, and has approximately 3" of the rod behind the CABLE STOP. Check that the 2 M10 nuts (0096-0114) and the dish washer are assembled between the BALANCE BAR and CABLE STOP (This ensures that the rod will not be pulled through and become unsupported).

H

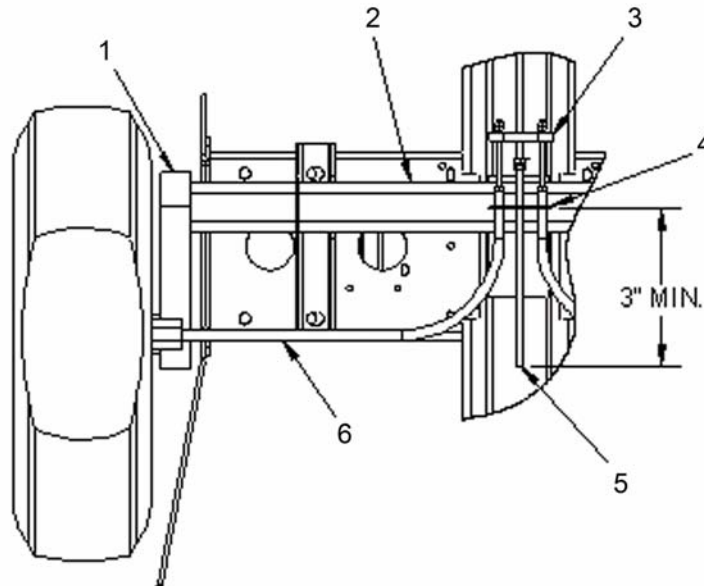
 - Special procedures

1	Brake backer plate
2	Axle body
3	Balance bar
4	Cable stop
5	Threaded rod
6	Brake cable

- Verify that the rod's front end is connected at the COUPLER, through the CLEVIS PIN, and secured with a M10 lock nut. The rod should not protrude more than 5/8" past the lock nut.

N.B.:-DO NOT take the slack out of the rod at this end.

N.B.:-If either the coupler or the M10 x 1.5 x 32" rod needs to be replaced this step needs to be performed.

- Remove the slack out of the ROD ASSEMBLY using the M10 nuts (0096-0114) at the BALANCE BAR. A minimum 1/8" gap should be left between the nose of the brake link and the rear of the drawbar. If the BRAKE LEVER is difficult to pull over center to the point where the SPRING becomes operable increase the gap to 3/8" maximum.
- Remove the "U" clip in the coupler spring and operate lever two or three times adjusting the nuts on the rod at the BALANCE BAR each time to take up slack in CABLES. Make sure the gap from # 9 is maintained.
- Once the slack and stretch is resolved, lock the system off by ensuring all nuts and washers are present and secured.
- With the parking brake on, rotate the wheels in the reverse direction, this will cause brake "run off" to occur. Both wheels need to be rotated in the reverse direction to properly set the run away brakes. At this point the brakes will lock up the wheels.
- Disengage the brakes, if the brakes need to be re-adjusted, repeat step 10.
- The brakes are now ready for the 13 percent Grade Test.

H - Special procedures

2.2 - THIRTEEN PERCENT (13 %) GRADE TEST

With the trailer on flat level ground, that is dry and free of ice, perform the following steps to test the brakes :

1. Start by applying the handbrake.
2. Attach a chain to the "chain anchor point", located at the rear of the aerial work platform.
3. Attach a Force Measuring Device (Load Cell) to the end of the chain.
4. The opposite end of the Load Cell needs to be attached to a fork lift, or a vehicle that can pull the aerial work platform. Ensure that the chain pulls level to ground.
5. Start to pull the aerial work platform backwards; the boom will move a small amount, the coupler handle (brake lever) may "rock" backwards this signifies that the brakes have locked.
6. Read the load reached on the Load Cell when the wheels begin to rotate. The peak feature of the Load Cell can be use to get the highest load that was reached during the testing.
7. The load reading needs to be 13% of the GVW (gross vehicle weight), for example $2000\text{kg} \times 0.13 = 260\text{ kg}$.

N.B.:-*Bearing in mind that with virgin shoes and drums if you are 10% below this figure it will not be a problem as the system will become more efficient as the brakes "bed in".*

2.3 - AERIAL WORK PLATFORMS WITH DRIVE AND SET BRAKES

1. All brake adjustments must be done with the aerial work platform's wheels off the ground, with the ROD and BRAKE CABLES completely slack (no tension).
2. Locate the BRAKE ADJUSTER NUT (not shown) on the rear of the BRAKE BACKER PLATE.
3. While rotating the wheel in the forward direction, turn the ADJUSTER NUT clockwise until the wheel locks, (this centralizes the shoes in the drum). Never turn the wheel in the opposite direction for this adjustment.
4. Loosen, or "back off" the ADJUSTER NUT, by turning the nut counter clockwise while rotating the wheel in the forward direction; turn the nut until there is a slight rubbing of the shoes on the drum.
5. Repeat steps 2 - 4 to adjust the other BRAKE.
6. Confirm that the BRAKE CABLES are attached at both ends. Each cable has two threaded ends, a dished washer and two nuts, fitted to each cable stud and locked together. Check the end that is connected inside the brake hub first. Next confirm that the BALANCE BAR is parallel to the AXLE BODY, then check the other end of the BRAKE CABLE, it should pass through the CABLE STOP and should be secured with a nut at the CABLE STOP, the cable then passes through the BALANCE BAR and is secured with a M8 washer (0096-0104) and 2 M8 nuts (0096-0149) for locking. The washer and nuts must be on the front side of the balance bar.
7. Confirm that the M10 x 1.5 x 32?? (A-03677) fully THREADED ROD (BRAKE ROD), passes through the slots of the CABLE BRAKE MOUNT and BRAKE RELEASE BRACKET, then through the center holes of the BALANCE BAR and CABLE STOP, and has approximately 3" of the rod behind the CABLE STOP. Check that the 2 M10 nuts (0096-0114) and the dish washer are assembled between the BALANCE BAR and CABLE STOP. This ensures that the rod will not be pulled through and become unsupported. Check that 2 M12 large O.D. washers (0096-0046), 1 M10 large O.D. washer (0096-0093) and 2 M10 nuts (0096-0041) are placed between the BALANCE BAR and the BRAKE RELEASE BRACKET.

N.B.:-*Make sure that the washer and nuts between the BALANCE BAR and the BRAKE RELEASE BRACKET DO NOT interfere with the movement of the THREADED ROD.*

H

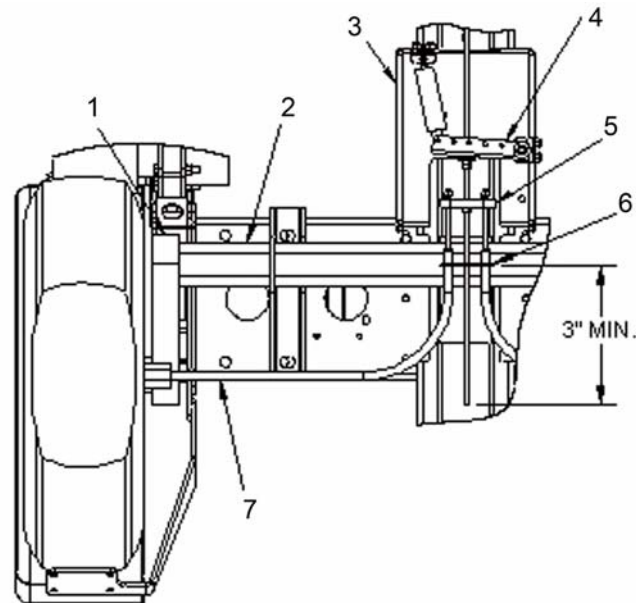
 - Special procedures

1	Brake backer plate
2	Axle body
3	Cable brake mount
4	Brake release
5	Balance bar
6	Cable stop
7	Brake cable

8. Verify that the rod's front end is connected at the COUPLER, through the CLEVIS PIN, and secured with a M10 lock nut. The rod should not protrude more than 5/8" past the lock nut. DO NOT take the slack out of the rod at this end. If either the coupler or the M10 x 1.5 x 32?? rod needs to be replaced this step needs to be performed.
9. Remove the slack out of the Rod Assembly using the M10 nuts (0096-0114) at the balance bar. A minimum 1/8" gap should be left between the nose of the brake link and the rear of the drawbar. If the BRAKE LEVER is difficult to pull over center to the point where the SPRING becomes operable increase the gap to 3/8" maximum.
10. Remove the "U" clip in the coupler spring and operate lever two or three times adjusting the nuts on the rod at the BALANCE BAR each time to take up slack in CABLES. Make sure the gap from # 9 is maintained.
11. With the brakes in the "roll off" position (rod at the maximum travel position forward), the 2 washers and nuts can now be moved up behind the BRAKE RELEASE BRACKET. The distance between washer and bracket must be set as a constant, so that the brake handle can reapply the brake when the bracket is released during drive functions, the washer must not interfere with rod movement forward for "roll off" breaking. After correct adjustment has been made the washer positioning nut can be locked in place.

N.B.-: If the brake rods are adjusted at this point forward and / or reverse the washers and nuts will also need to be readjusted.

H

 - Special procedures

2.4 - TROUBLESHOOTING THE BRADLEY RUNNING GEAR

1. When the brake lever is on and the vehicle is reversed, if and when both brakes have rolled off and the brake lever has re-applied the brake. The cable balance bar is not parallel to the axle body then one of the brakes is set higher than the other and cannot back off. Adjustment of the brake cables is then required.
2. Always re-adjust the side which has seen the least amount of movement. If the other side has rolled off and cannot be rotated in the reverse direction any further.
3. If the balance bar pulls unevenly in reverse and neither side lock up after roll off then start again with #4 of brake adjustment section. This can also be said for an uneven balance bar in the forward direction.
4. If the brakes are too high the brakes will have difficulty in collapsing into reverse mode.

B - Material safety

The following Material Safety Data Sheets describe the correct procedures for the safe handling of chemical components within the Telescoping Boom Lift, as well as any potential health and safety hazards related to these chemicals Material Safety Data Sheets are included here in accordance with applicable federal and state regulations. Read and observe all safety precautions. Maintain awareness of potential health and safety hazards.

Material safety data sheet - For lead acid batteries, wet, filled with acid - UN 2794

MATERIAL SAFETY DATA SHEET FOR LEAD- ACID BATTERIES, WET, FILLED WITH ACID – UN 2794

CHEMTREC CODE: C677

SECTION I: GENERAL INFORMATION

Manufacturers Name: Crown Battery Mfg. Company
Street Address: 1445 Majestic Drive
City, State, Zip: Fremont, Ohio 43420
Phone Number: 419 334-7181
Revision Date: 03/01/08

For Chemical Emergency
Spill Leak Fire Exposure or Accident
Call CHEMTREC Day or Night
DOMESTIC NORTH AMERICA 800-424-9300
INTERNATIONAL, CALL 703-527-3887
(collect calls accepted)

SECTION II: MATERIAL IDENTIFICATION AND INFORMATION

COMPONENTS Hazardous Components 1% or greater Carcinogens 0.01 % or greater	PERCENT	OSHA PEL	ACGIH TLV	OTHER LIMITS	CAS NUMBER
METALLIC METAL ALLOY	25.5%	0.05mg/m3	.05 mg/m3	NONE	7439-92-1
LEAD SULFATES	18.2%	0.05mg/m3	.05 mg/m3	NONE	7439-92-1
LEAD OXIDES	18.0%	0.05mg/m3	.05 mg/m3	NONE	7439-92-1
POLYPROPYLENE CASE MTL SEPARATORS	6.4% 3.5%				
SULFURIC ACID (H2SO4)	5.2%	1.0 mg/m3	1.0 mg/m3	NONE	7664-93-9
WATER	19.2%				

SECTION III: PHYSICAL / CHEMICAL CHARACTERISTICS

Boiling Point: Approximately 203F
Vapor Pressure: 14 @ 37% @ 80 F
Solubility in Water: 100%
Specific Gravity: 1.245 - 1.295 Battery Electrolyte
Appearance & Odor: Clear Liquid with Sharp Pungent Odor

Vapor Density: Greater than 1
Melting Point: -35 F to +10.6 F
Water Reactive: Yes, Produces Heat

SECTION IV: FIRE AND EXPLOSION HAZARD DATA:

Flash Point: Not Combustible
Auto Ignition Temperature: N/A
Extinguishing Media: Dry Chemical Carbon Dioxide, Water Fog, Water
NFPA WARNING: 1
Flammability Limits in Air % by Volume: N/A
Special Fire Fighting Procedures: Sulfuric Acid Fumes, Sulfur Dioxide Gas or Carbon Monoxide may be released when acid decomposes. Wear NIOSH approved self contained breathing apparatus.

Unusual Hazards: Water applied to sulfuric acid generates heat and causes acid to spatter. Wear full-cover acid resistant clothing. Sulfuric acid reacts violently with metals, nitrates, chlorates, carbides, fulminates, picrates and other organic materials. Reacts with most metals to yield explosive/flammable hydrogen gas. This reaction is intensified when sulfuric acid is diluted with water to form battery electrolyte.

B - Material safety

Material safety data sheet - For lead acid batteries, wet, filled with acid - UN 2794

SECTION V: REACTIVITY DATA

Stability: STABLE

NFPA WARNING: 0

CONDITIONS TO AVOID: Charging and over-charging without proper ventilation.

Incompatibility: AVOID COMBUSTIBLES, ORGANIC MATERIALS, AND STRONG REDUCING AGENTS.

Hazardous Decomposition Products:

SULFUR TRIOXIDE, CARBON MONOXIDE, SULFURIC ACID FUMES AND SULFUR DIOXIDE. Hydrogen, Arsine, Stibene with over charging.

Hazardous Polymerization: Should not occur

SECTION VI – HEALTH HAZARD DATA

PRIMARY ROUTES OF ENTRY: Inhalation - Yes
Skin Yes
Ingestion Yes

NFPA WARNING: 3

HEALTH HAZARDS - Acute: Eyes, Skin, Respiratory System & Digestive System
Chronic: Eyes, Skin, Respiratory System & Digestive System

Exposure to Lead Compounds can occur only when product is heated, oxidized or other-wised processed or damaged to create dust vapor or fume. Lead is a systemic poison.

Carcinogenicity - NTP: No

Carcinogenicity - IARC: Yes (Group 2 B *94-4*

Carcinogenicity -OSHA: No

Signs and Symptoms of Exposure: Irritation of Exposed Area, Burns, and Respiratory Problems
No possibility of over exposure of lead will occur unless battery is destroyed.

MEDICAL CONDITIONS GENERALLY:

Aggravated by Exposure: Exposure to acid mist may cause lung damage & aggravate pulmonary conditions.

EMERGENCY FIRST AID PROCEDURES

Seek medical assistance for further treatment, observation and support if necessary.

Eye Contact: Wash with copious quantities of cool water for at least 15 minutes.

Skin Contact: Flush area with large amounts of cool water for at least 15 minutes.

Inhalation: Remove to fresh air, if breathing is difficult – give oxygen.

B - Material safety

Material safety data sheet - For lead acid batteries, wet, filled with acid - UN 2794

SECTION VII: SPECIAL PRECAUTIONS AND SPILL/LEAK PROCEDURES

STEPS TO TAKE IF MATERIALS RELEASED:

Wash area with water, neutralize with lime, caustic soda or sodium bicarbonate. If released on soils: work neutralizing materials into top three inches of soils.

Neutralizing Agent: Lime, Caustic Soda, or Sodium Bicarbonate.

Waste Disposal Method: Neutralize and dispose of residue in accordance with federal, state and local regulation for chemical and toxic metals disposal.

Lead and Sulfuric Acid is packed into a container to form the lead-acid battery. Since all containers are subject to leakage and breakage, employees who work in operations where they handle batteries in containers are potentially exposed to hazardous chemicals, and, therefore, need access to information as well as training.

SECTION VI II- SPECIAL PROTECTION INFORMATION/CONTROL MEASURES

Respiratory Protection: Sulfuric Acid Mist-Mask with filter approved for acid mist.

Ventilation: Local exhaust: Room air change four times per hour.

Protective Gloves: Rubber

Eye Protection: Goggles, Face Shield

Other Protective Equipment: Rubber Apron, Acid Resistant Clothing Recommended

Work Hygienic Practices: Wash thoroughly after handling

SECTION IX - PHYSICAL AND CHEMICAL PROPERTIES

COMPONENTS

METALLIC METAL ALLOY	25.5%
LEAD SULFATES	18.2%
LEAD OXIDES	18.0%
POLYPROPYLENE CASE MTL	6.4%
SEPARATORS	3.5%
SULFURIC ACID (H ₂ SO ₄)	5.2%
WATER	19.2%

B - Material safety

Material safety data sheet - For lead acid batteries, wet, filled with acid - UN 2794

SECTION X – STABILITY AND REACTIVITY

Stability: STABLE

CONDITIONS TO AVOID: Charging and over-charging without proper ventilation.

Incompatibility: AVOID COMBUSTIBLES, ORGANIC MATERIALS, AND STRONG REDUCING AGENTS.

SECTION XI: TOXICOLOGICAL INFORMATION

HEALTH HAZARDS - Acute: Eyes, Skin, Respiratory System & Digestive System
Chronic: Eyes, Skin, Respiratory System & Digestive System

Signs and Symptoms of Exposure: Irritation of Exposed Area, Burns, and Respiratory Problems
No possibility of over exposure of lead will occur unless battery is destroyed.

MEDICAL CONDITIONS GENERALLY:

Aggravated by Exposure: Exposure to mist may cause lung damage & aggravate pulmonary conditions.

SECTION XII – ECOLOGICAL INFORMATION

All care should be taken to protect the environment from any adverse impact by lead-acid batteries or from the batteries ingredients.

SECTION XIII – DISPOSAL CONSIDERATION

Lead-Acid Batteries are restricted land disposal objects. All spent lead-acid batteries should be properly Recycled to a permitted Secondary Lead Smelter.

All battery parts should be properly recycled.

No whole spent lead-acid battery should be land-filled or placed in house hold garbage.

B - Material safety

Material safety data sheet - For lead acid batteries, wet, filled with acid - UN 2794

SECTION XIII – TRANSPORT INFORMATION

Electric storage batteries containing electrolyte acid or alkaline corrosive battery fluid must be completely protected so that short circuits will be prevented.

DOT SHIPPING NAME: LEAD-ACID BATTERIES, WET, FILLED WITH ACID

DOT CLASS: 8

DOT ID NUMBER: UN2794

DOT PACKING GROUP: III

DOT LABEL REQUIREMENTS: CORROSIVE

SECTION XV – REGULATION INFORMATION

REGULATORY INFORMATION: Those ingredients in lead-acid batteries listed above are not subject to the reporting requirements of 313 of Title III of the Superfund Amendments and Re-authorization Act, if the lead acid batteries are in storage and have no potential to leak, spill or break during normal storage prior to use.

DOT REGULATIONS: 49 CFR 173.159

EPA REGULATIONS: 40 CFR 266.80

OSHA REGULATIONS: 29 CFR 1910.1200

A

B

C

D

E

F

G

H

I

B - Material safety

Material safety data sheet - POWERFLOW AW HVI Hydraulic oil



Powerflow™ AW HVI Hydraulic Oil (All Grades)

Material Safety Data Sheet

1. Product and Company Identification

Product Name:	Powerflow™ AW HVI Hydraulic Oil (All Grades)
MSDS Number:	814636
Synonyms:	Powerflow™ AW HVI Hydraulic Oil 32 Powerflow™ AW HVI Hydraulic Oil 46 Powerflow™ AW HVI Hydraulic Oil 68
Intended Use:	Hydraulic Fluid
Manufacturer/Supplier:	ConocoPhillips Lubricants 600 N. Dairy Ashford, 2W900 Houston, Texas 77079-1175
Emergency Health and Safety Number:	Chemtrec: 800-424-9300 (24 Hours)
Customer Service:	U.S.: 800-822-6457 or International: +1-83-2486-3363
Technical Information:	800-766-0050
MSDS Information:	Internet: http://w3.conocophillips.com/NetMSDS/

2. Hazards Identification

Emergency Overview

This material is not considered hazardous according to OSHA criteria.

NFPA



Appearance: Clear and bright
Physical Form: Liquid
Odor: Petroleum

Potential Health Effects

Eye: Contact may cause mild eye irritation including stinging, watering, and redness.

Skin: Contact may cause mild skin irritation including redness and a burning sensation. Prolonged or repeated contact can defat the skin, causing drying and cracking of the skin, and possibly dermatitis (inflammation). No harmful effects from skin absorption are expected.

Inhalation (Breathing): No information available on acute toxicity.

Ingestion (Swallowing): Low degree of toxicity by ingestion.

Signs and Symptoms: Effects of overexposure may include irritation of the digestive tract, nausea and diarrhea. Inhalation of oil mist or vapors at elevated temperatures may cause respiratory irritation.

Pre-Existing Medical Conditions: Conditions which may be aggravated by exposure include skin disorders.

See Section 11 for additional Toxicity Information.

814636 - Powerflow™ AW HVI Hydraulic Oil (All Grades)
Date of Issue:

Page 1/7
Status: Final

B - Material safety

Material safety data sheet - POWERFLOW AW HVI Hydraulic oil

814636 - Powerflow™ AW HVI Hydraulic Oil (All Grades)
Date of Issue: 14-Nov-2008

Page 2/7
Status: Final

3. Composition / Information on Ingredients

Component	CASRN	Concentration*
Lubricant Base Oil (Petroleum)	VARIOUS	>90
Additives	PROPRIETARY	<10

* All concentrations are percent by weight unless ingredient is a gas. Gas concentrations are in percent by volume.

4. First Aid Measures

Eye Contact: If irritation or redness develops from exposure, flush eyes with clean water. If symptoms persist, seek medical attention.

Skin Contact: Remove contaminated shoes and clothing and cleanse affected area(s) thoroughly by washing with mild soap and water or a waterless hand cleaner. If irritation or redness develops and persists, seek medical attention.

Inhalation (Breathing): If respiratory symptoms develop, move victim away from source of exposure and into fresh air in a position comfortable for breathing. If symptoms persist, seek medical attention.

Ingestion (Swallowing): First aid is not normally required; however, if swallowed and symptoms develop, seek medical attention.

Notes to Physician: High-pressure hydrocarbon injection injuries may produce substantial necrosis of underlying tissue despite an innocuous appearing external wound. These injuries often require extensive emergency surgical debridement and all injuries should be evaluated by a specialist in order to assess the extent of injury. Early surgical treatment within the first few hours may significantly reduce the ultimate extent of injury.

Acute aspirations of large amounts of oil-laden material may produce a serious aspiration pneumonia. Patients who aspirate these oils should be followed for the development of long-term sequelae. Inhalation exposure to oil mists below current workplace exposure limits is unlikely to cause pulmonary abnormalities.

5. Fire-Fighting Measures

NFPA 704 Hazard Class

Health: 0 Flammability: 1 Instability: 0 (0-Minimal, 1-Slight, 2-Moderate, 3-Serious, 4-Severe)

Unusual Fire & Explosion Hazards: This material may burn, but will not ignite readily. If container is not properly cooled, it can rupture in the heat of a fire.

Extinguishing Media: Dry chemical, carbon dioxide, foam, or water spray is recommended. Water or foam may cause frothing of materials heated above 212°F. Carbon dioxide can displace oxygen. Use caution when applying carbon dioxide in confined spaces.

Fire Fighting Instructions: For fires beyond the initial stage, emergency responders in the immediate hazard area should wear protective clothing. When the potential chemical hazard is unknown, in enclosed or confined spaces, a self contained breathing apparatus should be worn. In addition, wear other appropriate protective equipment as conditions warrant (see Section 8).

Isolate immediate hazard area and keep unauthorized personnel out. Stop spill/release if it can be done safely. Move undamaged containers from immediate hazard area if it can be done safely. Water spray may be useful in minimizing or dispersing vapors and to protect personnel. Cool equipment exposed to fire with water, if it can be done safely. Avoid spreading burning liquid with water used for cooling purposes.

Hazardous Combustion Products: Combustion may yield smoke, carbon monoxide, and other products of incomplete combustion. Oxides of sulfur, nitrogen or phosphorus may also be formed.

See Section 9 for Flammable Properties including Flash Point and Flammable (Explosive) Limits

6. Accidental Release Measures

B - Material safety

Material safety data sheet - POWERFLOW AW HVI Hydraulic oil

814636 - Powerflow™ AW HVI Hydraulic Oil (All Grades)
Date of Issue: 14-Nov-2008

Page 3/7
Status: Final

6. Accidental Release Measures

Personal Precautions: This material may burn, but will not ignite readily. Keep all sources of ignition away from spill/release. The use of explosion-proof electrical equipment is recommended. Stay upwind and away from spill/release. Notify persons down wind of the spill/release, isolate immediate hazard area and keep unauthorized personnel out. Wear appropriate protective equipment, including respiratory protection, as conditions warrant (see Section 8). See Sections 2 and 7 for additional information on hazards and precautionary measures.

Environmental Precautions: Stop spill/release if it can be done safely. Prevent spilled material from entering sewers, storm drains, other unauthorized drainage systems, and natural waterways. Use water sparingly to minimize environmental contamination and reduce disposal requirements. Spills into or upon navigable waters, the contiguous zone, or adjoining shorelines that cause a sheen or discoloration on the surface of the water, may require notification of the National Response Center (phone number 800-424-8802).

Methods for Containment and Clean-Up: Notify relevant authorities in accordance with all applicable regulations. Immediate cleanup of any spill is recommended. Dike far ahead of spill for later recovery or disposal. Absorb spill with inert material such as sand or vermiculite, and place in suitable container for disposal.

7. Handling and Storage

Precautions for safe handling: Wash thoroughly after handling. Use good personal hygiene practices and wear appropriate personal protective equipment.

High pressure injection of hydrocarbon fuels, hydraulic oils or greases under the skin may have serious consequences even though no symptoms or injury may be apparent. This can happen accidentally when using high pressure equipment such as high pressure grease guns, fuel injection apparatus or from pinhole leaks in tubing of high pressure hydraulic oil equipment.

Do not enter confined spaces such as tanks or pits without following proper entry procedures such as ASTM D-4276 and 29CFR 1910.146. Do not wear contaminated clothing or shoes.

"Empty" containers retain residue and may be dangerous. Do not pressurize, cut, weld, braze, solder, drill, grind, or expose such containers to heat, flame, sparks, or other sources of ignition. They may explode and cause injury or death. "Empty" drums should be completely drained, properly bunged, and promptly shipped to the supplier or a drum reconditioner. All containers should be disposed of in an environmentally safe manner and in accordance with governmental regulations. Before working on or in tanks which contain or have contained this material, refer to OSHA regulations, ANSI Z49.1, and other references pertaining to cleaning, repairing, welding, or other contemplated operations.

Conditions for safe storage: Use and store this material in cool, dry, well-ventilated area away from heat and all sources of ignition. Keep container(s) tightly closed. Store only in approved containers. Keep away from any incompatible material (see Section 10). Protect container(s) against physical damage.

8. Exposure Controls / Personal Protection

Component	US-ACGIH	OSHA	Other
Lubricant Base Oil (Petroleum)	TWA: 5mg/m ³ STEL: 10 mg/m ³ as Oil Mist, if generated	TWA: 5 mg/m ³ as Oil Mist, if generated	---

Note: State, local or other agencies or advisory groups may have established more stringent limits. Consult an industrial hygienist or similar professional, or your local agencies, for further information.

Engineering controls: If current ventilation practices are not adequate to maintain airborne concentrations below the established exposure limits, additional engineering controls may be required.

Eye/Face Protection: The use of eye protection that meets or exceeds ANSI Z.87.1 is recommended to protect against potential eye contact, irritation, or injury. Depending on conditions of use, a face shield may be necessary.

Skin/Hand Protection: The use of gloves impervious to the specific material handled is advised to prevent skin contact. Users should check with manufacturers to confirm the breakthrough performance of their products. Suggested protective materials: Nitrile.

B - Material safety

Material safety data sheet - POWERFLOW AW HVI Hydraulic oil

814636 - Powerflow™ AW HVI Hydraulic Oil (All Grades)
Date of Issue: 14-Nov-2008

Page 4/7
Status: Final

Respiratory Protection: Where there is potential for airborne exposure above the exposure limit a NIOSH certified air purifying respirator equipped with R or P95 filters may be used.

A respiratory protection program that meets or is equivalent to OSHA 29 CFR 1910.134 and ANSI Z88.2 should be followed whenever workplace conditions warrant a respirator's use. Air purifying respirators provide limited protection and cannot be used in atmospheres that exceed the maximum use concentration (as directed by regulation or the manufacturer's instructions), in oxygen deficient (less than 19.5 percent oxygen) situations, or under conditions that are immediately dangerous to life and health (IDLH).

Suggestions provided in this section for exposure control and specific types of protective equipment are based on readily available information. Users should consult with the specific manufacturer to confirm the performance of their protective equipment. Specific situations may require consultation with industrial hygiene, safety, or engineering professionals.

9. Physical and Chemical Properties

Note: Unless otherwise stated, values are determined at 20°C (68°F) and 760 mm Hg (1 atm). Data represent typical values and are not intended to be specifications.

Appearance:	Clear and bright
Physical Form:	Liquid
Odor:	Petroleum
Odor Threshold:	No data
pH:	Not applicable
Vapor Pressure:	<1 mm Hg
Vapor Density (air=1):	>1
Boiling Point/Range:	No data
Melting/Freezing Point:	<-29.2°F / <-34°C
Pour Point:	<-29.2°F / <-34°C
Solubility in Water:	Insoluble
Partition Coefficient (n-octanol/water) (Kow):	No data
Specific Gravity:	0.87 @ 60°F (15.6°C)
Bulk Density:	7.3 lbs/gal
Viscosity:	7 - 12 cSt @ 100°C; 32 - 68 cSt @ 40°C
Evaporation Rate (nBuAc=1):	No data
Flash Point:	>320°F / >160°C
Test Method:	Pensky-Martens Closed Cup (PMCC), ASTM D93, EPA 1010
LEL (vol % in air):	No data
UEL (vol % in air):	No data
Autoignition Temperature:	No data

10. Stability and Reactivity

Stability: Stable under normal ambient and anticipated conditions of use.

Conditions to Avoid: Extended exposure to high temperatures can cause decomposition.

Materials to Avoid (Incompatible Materials): Avoid contact with strong oxidizing agents and strong reducing agents.

Hazardous Decomposition Products: Not anticipated under normal conditions of use.

Hazardous Polymerization: Not known to occur.

B - Material safety

Material safety data sheet - POWERFLOW AW HVI Hydraulic oil

814636 - Powerflow™ AW HVI Hydraulic Oil (All Grades)
Date of Issue: 14-Nov-2008

Page 5/7
Status: Final

11. Toxicological Information

Chronic Data:

Lubricant Base Oil (Petroleum)

Carcinogenicity: The petroleum base oils contained in this product have been highly refined by a variety of processes including severe hydrocracking/hydroprocessing to reduce aromatics and improve performance characteristics. All of the oils meet the IP-346 criteria of less than 3 percent PAH's and are not considered carcinogens by NTP, IARC, or OSHA.

Acute Data:

Component	Oral LD50	Dermal LD50	Inhalation LC50
Lubricant Base Oil (Petroleum)	>5 g/kg	>2 g/kg	No data

12. Ecological Information

Ecotoxicity: Experimental studies show that acute aquatic toxicity values are greater than 1000 mg/l. These values are consistent with the predicted aquatic toxicity of these substances based on their hydrocarbon compositions.

Mobility: Volatilization to air is not expected to be a significant fate process due to the low vapor pressure of this material. In water, base oils will float and spread over the surface at a rate dependent upon viscosity. There will be significant removal of hydrocarbons from the water by sediment adsorption. In soil and sediment, hydrocarbon components will show low mobility with adsorption to sediments being the predominant physical process. The main fate process is expected to be slow biodegradation of base oil components in soil and sediment.

Persistence and degradability: The hydrocarbons in this material are not readily biodegradable, but since they can be degraded by microorganisms, they are regarded as inherently biodegradable.

Bioaccumulation Potential: Log Kow values measured for the hydrocarbon components of this material range from 4 to over 6, and therefore regarded as having the potential to bioaccumulate. In practice, metabolic processes may reduce bioconcentration.

13. Disposal Considerations

The generator of a waste is always responsible for making proper hazardous waste determinations and needs to consider state and local requirements in addition to federal regulations.

This material, if discarded as produced, would not be a federally regulated RCRA "listed" hazardous waste and is not believed to exhibit characteristics of hazardous waste. See Sections 7 and 8 for information on handling, storage and personal protection and Section 9 for physical/chemical properties. It is possible that the material as produced contains constituents which are not required to be listed in the MSDS but could affect the hazardous waste determination. Additionally, use which results in chemical or physical change of this material could subject it to regulation as a hazardous waste.

This material under most intended uses would become "Used Oil" due to contamination by physical or chemical impurities. Whenever possible, Recycle Used Oil in accordance with applicable federal and state or local regulations. Container contents should be completely used and containers should be emptied prior to discard.

14. Transportation Information

U.S. Department of Transportation (DOT)

Shipping Description: *Not regulated*
Note: *If shipped by land in a packaging having a capacity of 3,500 gallons or more, the provisions of 49 CFR, Part 130 apply. (Contains oil)*

International Maritime Dangerous Goods (IMDG)

Shipping Description: *Not regulated*
Note: *U.S. DOT compliance requirements may apply. See 49 CFR 171.22, 23 & 25.*

International Civil Aviation Org. / International Air Transport Assoc. (ICAO/IATA)

UN/ID #: *Not regulated*

B - Material safety

Material safety data sheet - POWERFLOW AW HVI Hydraulic oil

814636 - Powerflow™ AW HVI Hydraulic Oil (All Grades)
Date of Issue: 14-Nov-2008

Page 6/7
Status: Final

14. Transportation Information

	LTD. QTY	Passenger Aircraft	Cargo Aircraft Only
Packaging Instruction #:	---	---	---
Max. Net Qty. Per Package:	---	---	---

15. Regulatory Information

CERCLA/SARA - Section 302 Extremely Hazardous Substances and TPQs (in pounds):

This material does not contain any chemicals subject to the reporting requirements of SARA 302 and 40 CFR 372.

CERCLA/SARA - Section 311/312 (Title III Hazard Categories)

Acute Health:	No
Chronic Health:	No
Fire Hazard:	No
Pressure Hazard:	No
Reactive Hazard:	No

CERCLA/SARA - Section 313 and 40 CFR 372:

This material contains the following chemicals subject to the reporting requirements of Section 313 of SARA Title III and 40 CFR 372:

Component	Concentration*	de minimis
Zinc Compound(s)	1	1.0%

EPA (CERCLA) Reportable Quantity (in pounds):

This material does not contain any chemicals with CERCLA Reportable Quantities.

California Proposition 65:

This material does not contain any chemicals which are known to the State of California to cause cancer, birth defects or other reproductive harm at concentrations that trigger the warning requirements of California Proposition 65.

Canadian Regulations:

This product has been classified in accordance with the hazard criteria of the Controlled Products Regulations (CPR) and the MSDS contains all the information required by the Regulations.

WHMIS Hazard Class
None

National Chemical Inventories:

All components are either listed on the US TSCA Inventory, or are not regulated under TSCA.
All components are either on the DSL, or are exempt from DSL listing requirements.

U.S. Export Control Classification Number: EAR99

16. Other Information

Date of Issue: 14-Nov-2008
Status: Final
Revised Sections or Basis for Revision: New MSDS
MSDS Number: 814636

Guide to Abbreviations:

ACGIH = American Conference of Governmental Industrial Hygienists; CASRN = Chemical Abstracts Service Registry Number; CEILING = Ceiling Limit (15 minutes); CERCLA = The Comprehensive Environmental Response, Compensation, and Liability Act; EPA = Environmental Protection Agency; IARC = International Agency for Research on Cancer; LEL = Lower Explosive Limit; NE = Not Established; NFPA = National Fire Protection Association; NTP = National Toxicology Program; OSHA = Occupational Safety and Health Administration; PEL = Permissible Exposure Limit (OSHA); SARA = Superfund Amendments and Reauthorization Act; STEL = Short Term Exposure Limit (15 minutes); TLV = Threshold Limit Value (ACGIH); TWA = Time Weighted Average (8 hours); UEL = Upper Explosive Limit; WHMIS = Worker Hazardous Materials Information System (Canada)

B - Material safety

Material safety data sheet - POWERFLOW AW HVI Hydraulic oil

814636 - Powerflow™ AW HVI Hydraulic Oil (All Grades)
Date of Issue: 14-Nov-2008

Page 7/7
Status: Final

Disclaimer of Expressed and implied Warranties:

The information presented in this Material Safety Data Sheet is based on data believed to be accurate as of the date this Material Safety Data Sheet was prepared. HOWEVER, NO WARRANTY OF MERCHANTABILITY, FITNESS FOR ANY PARTICULAR PURPOSE, OR ANY OTHER WARRANTY IS EXPRESSED OR IS TO BE IMPLIED REGARDING THE ACCURACY OR COMPLETENESS OF THE INFORMATION PROVIDED ABOVE, THE RESULTS TO BE OBTAINED FROM THE USE OF THIS INFORMATION OR THE PRODUCT, THE SAFETY OF THIS PRODUCT, OR THE HAZARDS RELATED TO ITS USE. No responsibility is assumed for any damage or injury resulting from abnormal use or from any failure to adhere to recommended practices. The information provided above, and the product, are furnished on the condition that the person receiving them shall make their own determination as to the suitability of the product for their particular purpose and on the condition that they assume the risk of their use. In addition, no authorization is given nor implied to practice any patented invention without a license.

B - Material safety

A

B

C

D

E

F

G

H

I

Inspection Form for Haulotte Aerial Work Platforms			
Machine Model No.		Serial No.	
Date of Manufacture		Inspection Performed by	
Date of Inspection		Inspection Location	
<p>Inspection and Maintenance of the above listed machine shall be performed only by fully trained, authorized and, where applicable, certified personnel. All service checks shall be performed in accordance with manufacturer's recommendations (Refer to the Equipment Maintenance section of this manual) he above listed machine shall be performed only by fully trained, authorized and, where applicable, certified personnel. Copy this form as needed. Direct any questions to the HAULOTTE Group Customer Service Department -800-537-0540 or visit HAULOTTE Group online at www.haulotte-usa.com.</p>			
Inspector :	Initial in the space provided beside each service check as it is completed. Sign and date form after Inspection.		
Owner :	Keep this form for your records.		
Frequency key :			
D = Daily (or before each use) ; W = Weekly ; M = Monthly ; A = Annually ; SA = Semi-Annually			
	Service check description	Frequency	Initials
	Verify that all decals are correctly applied and in plain view	D	
	Verify that all controls and indicators at ground (lower) and platform (upper) control stations operate properly	D	
	Verify operation of running and brake lights	D	
	Verify proper tire inflation. See the side wall of the tire for proper inflation.	D	
	Inspect tires for damage or loose or missing lug nuts	D	
	Inspect structural components for obvious damage or debris	D	
	Inspect machine for loose, damaged or missing fasteners, including pins and bolts	D	
	Verify that boom down limit switches operate correctly	D	
	Verify that outrigger safety interlocks operate correctly	D	
	Inspect hydraulic system and fluid levels	D	
	Check Battery electrolyte level	W	
	Inspect electrical wiring for damaged, broken or frayed wires	W	
	Inspect transport hitch for damage	W	
	Inspect boom for missing, loose or damaged hardware	W	
	Inspect all hydraulic system components including the pump, motor and cylinders for damage, leaks, loss of pressure or speed, and unusual noise or vibration	W	
	Check engine oil. Applicable for machines equipped with engines	W	

B - Material safety

Clean all battery terminals	M	
Check battery connections	M	
Verify proper operation of manual lowering valves and hand pump	M	
Lubricate all compartment hinges and latches, slew ring and mating gear using NLGI Grade 2 multi-purpose grease	M	
Check wheel nut torque	M	
Check coolant level. Applicable for machines equipped with engines	M	
Inspect the air filter. Applicable for machines equipped with engines	M	
Verify proper level sensor operation (Use outriggers to tilt machine, try to operate boom functions)	M	
Check drive belt tension	SA	
Verify engine rpm. Applicable for machines equipped with engines	SA	
Add or replace hydraulic oil and hydraulic filter annually. Replace more frequently in dirty conditions.	A	
Inspect pivot pins and cylinders, including rod ends, for wear or damage	A	
Visually inspect all welds for wear, damage or corrosion	A	
Inspect outriggers for wear or damage	A	
Inspect axle and parking brake, adjust as necessary	A	
Load test all boom functions with a 27 kg (500 lb) load (200 kg (440 lb) load if machine is equipped with jib/platform rotate)	A	
Check slew ring for wear or damage	A	
Refer to engine operators manual for recommended engine maintenance		
Inspector signature	Date	